

King Oliver's Dixie Syncopators

Transcriptions by Klaus Pehl 1991-93

Barney Bigard

Tenorsax/Clarinet

Dead Man Blues

Deep Henderson

New Wang-Wang Blues

Showboat Shuffle

Snag It

Someday Sweetheart

Sugar Foot Stomp (C)

[Sugar Foot Stomp (Bb)]

Too Late

Wa Wa Wa

What You Want Me To Do

Willie The Weeper

Dead Man Blues

King Oliver's Dixie Syncopators 17.9.1926

Jelly Roll Morton 1926

transcr. Klaus Pehl 27.2.1993

$\text{♩} = 212$

Clarinet

69 **F** *Clar. cont.*

73

77

81 **G** *Reeds*

85

89

93 **H** *Brass*

101

105 **Coda**

109

Deep Henderson

King Oliver's Dixie Syncopators 21.4.1926

Fred Rose 1926
transcr. Klaus Pehl 28.3.1993

 = 180

Clarinet 8 9 **A** *Tenor* 16 25 **B** *Piang* 8 33 *Reeds* 7 **Solo**

41 **C**

45 3 3

49

53 3 3

57 **D** *Reeds* 8 65 *Trumpet* 8 73 **E** *Interlude* 4

77 **F** *Reeds*

81

85

89

93 **G** *Trumpet acc.*

101 *Reeds*

105

109 **H** *Trumpet*

113

117

121

125 **J** *Trumpet*

133 *tutti*

137

♩ = 180

Deep Henderson

King Oliver's Dixie Syncopators 21.4.1926

Fred Rose 1926
transcr. Klaus Pehl 28.3.1993

Alto Sax 2

9 **A** Tenor 7 8 **B** Piano 25 8

33 **Reeds**

37

41 **C** Clarinet 16 **D** Reeds 57 8 **Trumpet** 65 8

73 **E** Interlude **Reeds** 77 16

93 **G** Trumpet 8 101 Reeds 8 **H** Trumpet 109 16

125 **J** Trumpet acc. 8 *tutti* 133 8

New Wang Wang Blues

King Oliver's Dixie Syncopators 17.9.1926

Busse-Johnson-Mueller 1921
transcr. Klaus Pehl 14.3.1993

$\text{♩} = 180$

ClarinetClarinet

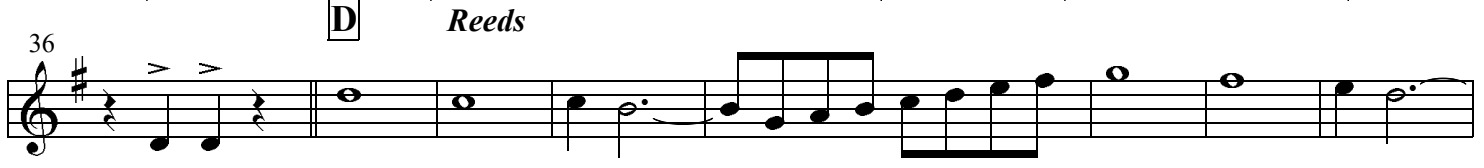
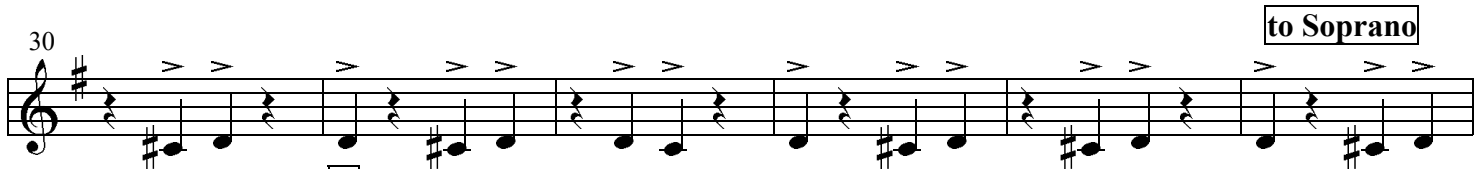
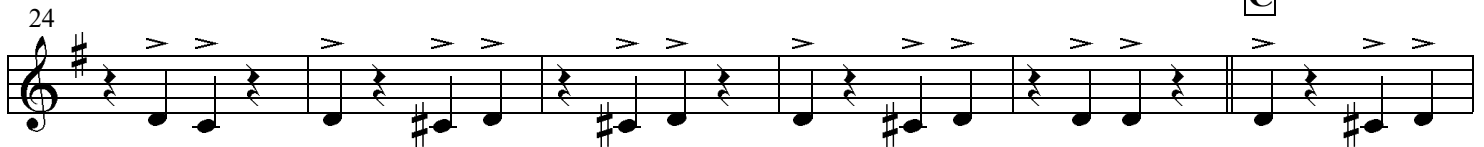
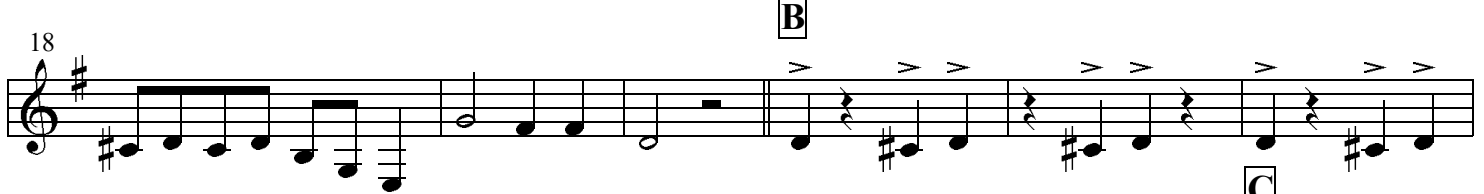
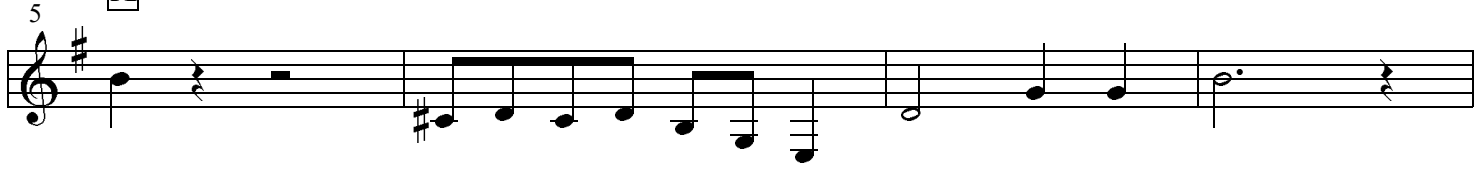
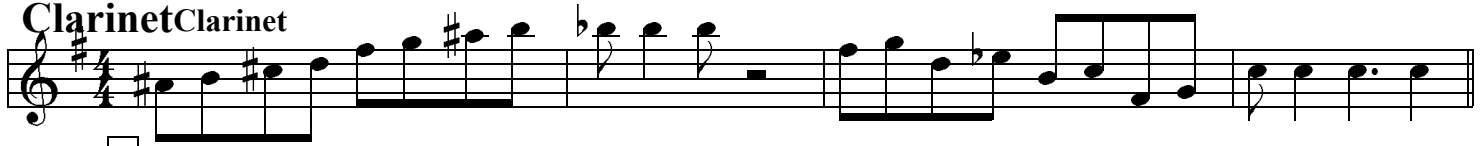

68 E Trombone & Tpts. F
31

104 G

110

116 H

122 J tutti

129

133

137 Coda

♩ = 148

Showboat Shuffle

King Oliver's Dixie Syncopators 22.4.1927

Bigard - Oliver 1927
transcr. Klaus Pehl 14.3.1993

Clarinet

5 2 ^

5 **A** *Trumpet acc.*

11

17 **B** *Clarinet*

21

25

29 **C** *Trumpets* 12 41 **D** *Trombone* 12

53 **E** *Clarinets with Tpt.* 1 1 1

59 1 3

65 **F** *Tuba* 10

77 **G** *tutti*

83

♩ = 140

Snag It

King Oliver & His Orchestra, Chicago 17 Sept. 1926

Joe Oliver 1926
transcr. Klaus Pehl 6.3.1993

Clarinet

8

9

A

tutti

13

17

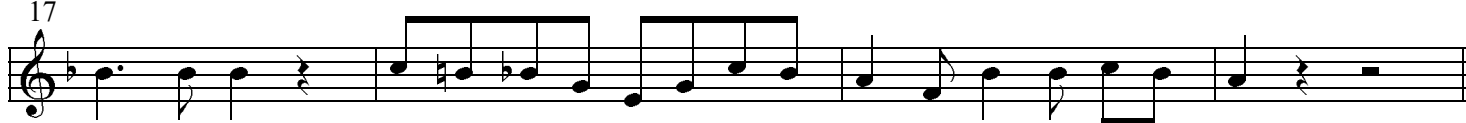

21

B

Trombone acc.

25

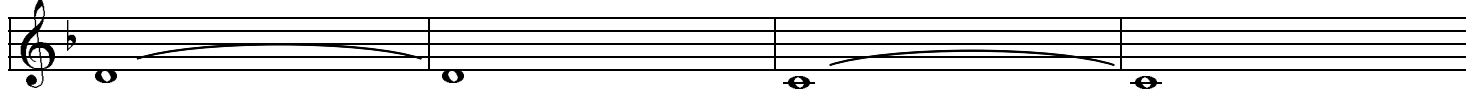

29

to Soprano

33

C

Soprano

37

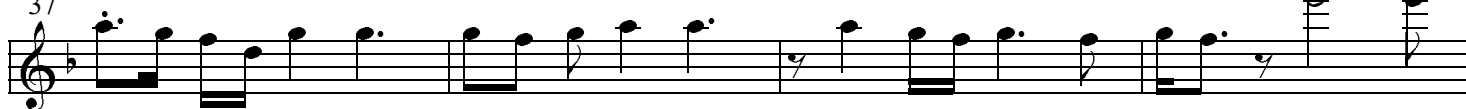

41

to Clarinet

45

D

Tuba

12

57

E

Trumpet

1

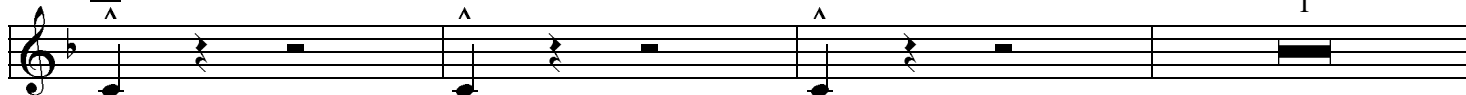

61 1 2

65

69 **F** *tutti* 1 1

73 1 1

77 1

81 **G** 1 1

85 1 1

89 1

93 **Coda** 1

Someday Sweetheart

King Oliver's Dixie Syncopators, Chicago 17 Sept. 1926

Spikes Brothers 1914
transcr. Klaus Pehl 1993

$\text{♩} = 116$

Clarinet

1

5 **A** Verse (Tpt.) 12 **B** Trombone 4 **C** Chorus (Tuba) 16 **D** Bridge (Tenor) 15

52 **D** Chorus (Clar.)

57

61

65

69

73

77 trio trio

81 1

Sugar Foot Stomp

King Oliver's Dixie Syncopators, Chicago 29 May 1926

King Oliver 1923

transcr. Klaus Pehl 1993

♩ = 212

Clarinet

5 **A** *tutti (3rd voice to Alto)*

17 **B**

29 **C** *Clarinet Solo (transcr.)*

41 **D**

45

49

53 **E** Trombone 12 **F** 65 12

77 **G** Trumpet

82

86 89 **H**

90

95

99 10 **J**

103

108

Oh,

112

113 **K** *Reeds*

play that thing!

116

120

124

125 **L** *tutti*

128

132

136

137 **M**

140

144

Coda

148

Sugar Foot Stomp

King Oliver's Dixie Syncopators, Chicago 29 May 1926

King Oliver 1923

transcr. Klaus Pehl 1993

♩ = 212

Clarinet

5 **A** *tutti (3rd voice to Alto)*

17 **B**

29 **C** *Clarinet Solo (transcr.)*

41 **D**

45

49

53 **E** Trombone

12

65 **F**

12

77 **G**

Trumpet

82

86

89 **H**

90

95

99

10 **J**

103

108

Oh,

112 113 **K** *Reeds*

play that thing!

116

120

124 125 **L** *tutti*

128

132

136 137 **M**

140

144 **Coda**

148

Too Late

King Oliver & His Orchestra, New York 10 October 1929

Joe Oliver - Daye Nelson 1929
transcr. Klaus Pehl 1999

 =212

Alto Sax 2

6

7 **A** Trumpet acc.

f

11

16 2

23

27

31

35 1

39 **B** Reeds Solo

43

47

71 **C** Verse Musical staff starting a new section with a C chord symbol and a melodic line.

159

163

167

172

176

180

 =212

Wa Wa Wa

King Oliver's Dixie Syncopators 29.5.1926

Schaefer 1926
transcr. Klaus Pehl 16.3.1993

Clarinet

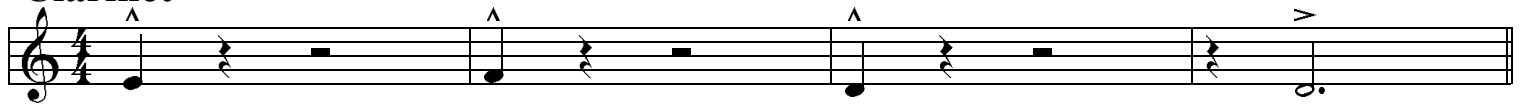

A *Reeds*

5

9

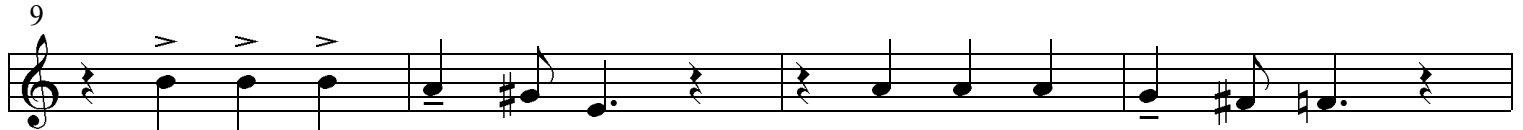

13

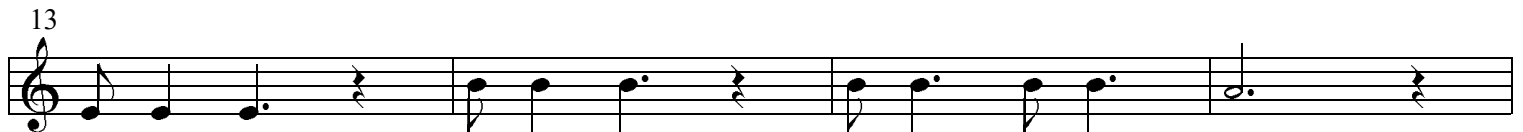

17

21

B *Verse tutti*

25

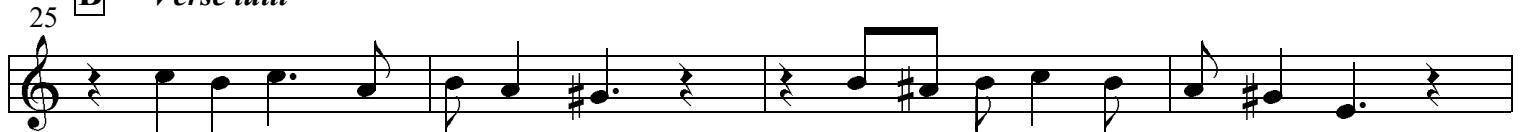

29

33

37

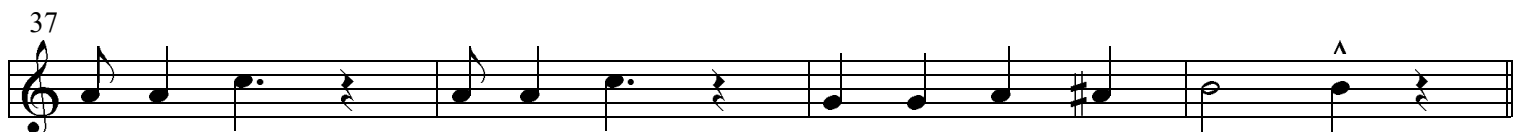

41 **C** *Trumpet* 2 20

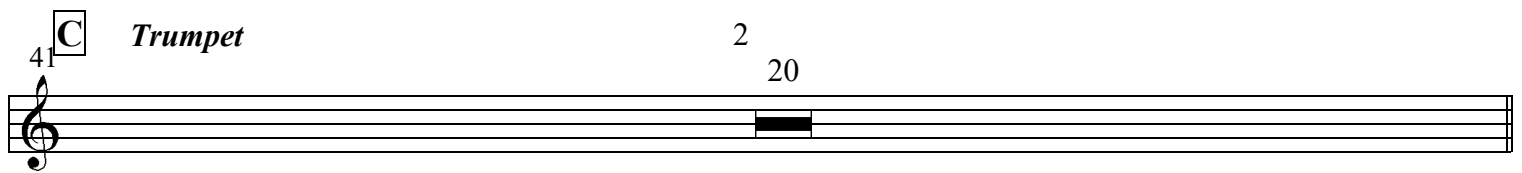

61 **D** *Clarinets*

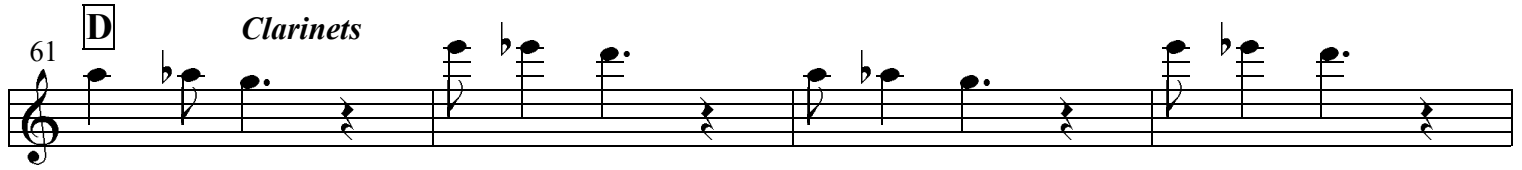

65

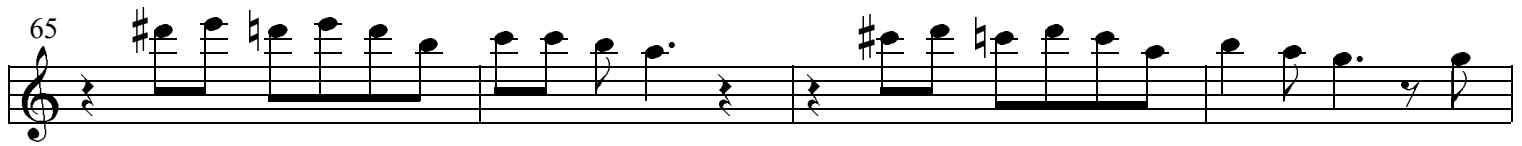

69

73

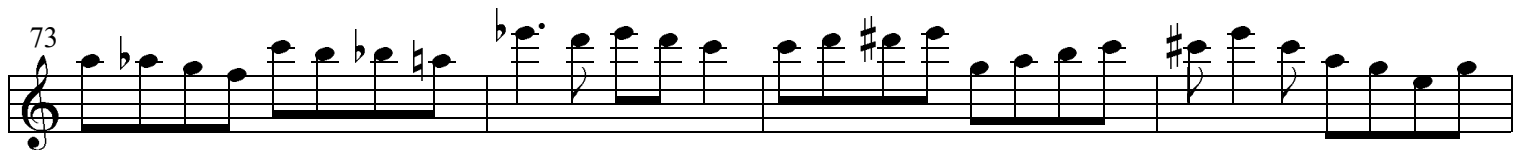

77

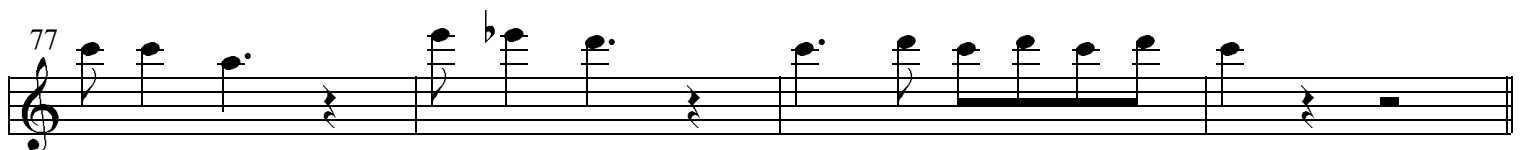

81 **E** *Trombone* 19

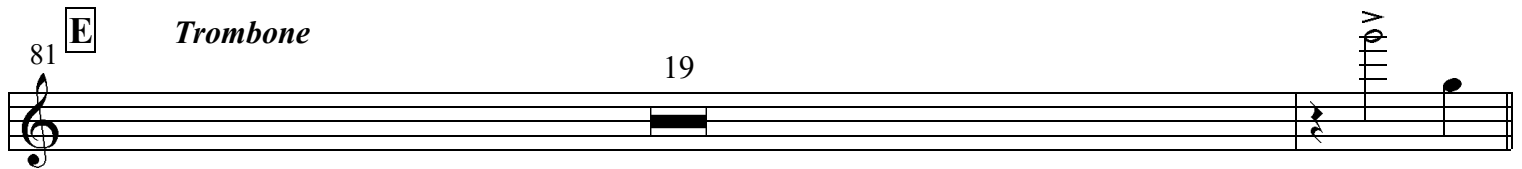

101 **F** *tutti ("hot")*

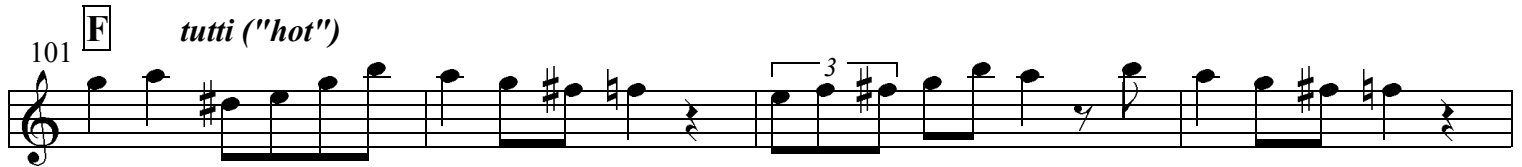

105

109

113

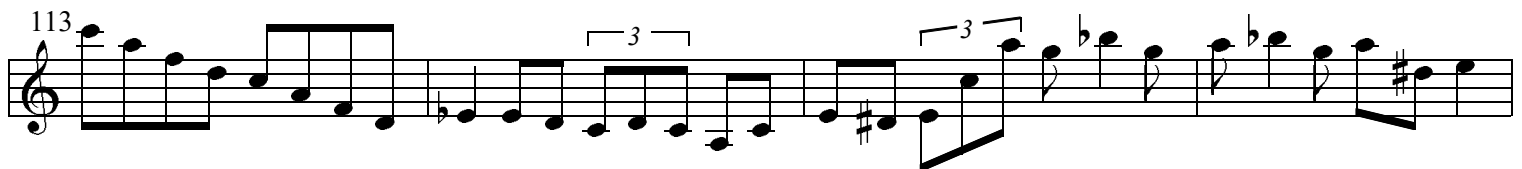

117

121 **G** *tutti ("hotter")*

125

129

133

137

141

1

>

>

>

>

>

>

♩ = 108

What You Want Me To Do

King Oliver & His Orchestra, New York 10 Oct. 1929

Joe Oliver 1929
transcr. Klaus Pehl 1999

Alto Sax 2

5

9 [A] Reeds Solo

13

21 [B] Tuba & Cornet

16

37 [C] Reeds

41

45

49

53 [D] Piano

16

69 [E] Clar. & Brass

14

rit.

Willie The Weeper

KING OLIVER AND HIS DIXIE SYNCOPATORS, Chicago, April 22, 1927

Rymal-Bloom-Melrose 1927

Transcr. Klaus Pehl 1993

Clarinet

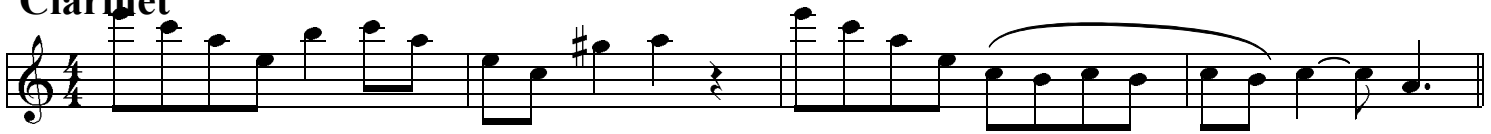

5 **A** Trombone

14

(Verse Soprano)

B

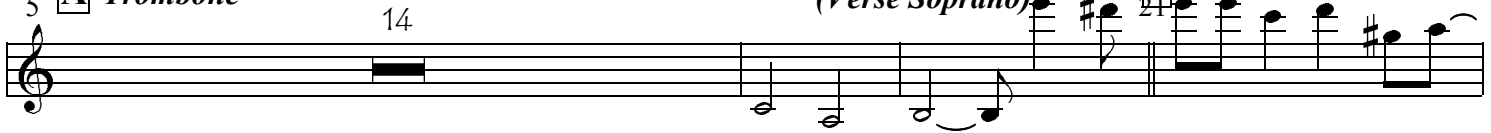

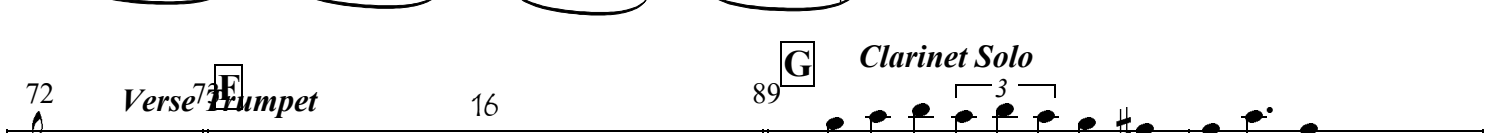

Banjo

4 **D**

14

5 **E**

Tenor

14

7 **G**

Clarinet Solo

16

7 **F** Verse Trumpet

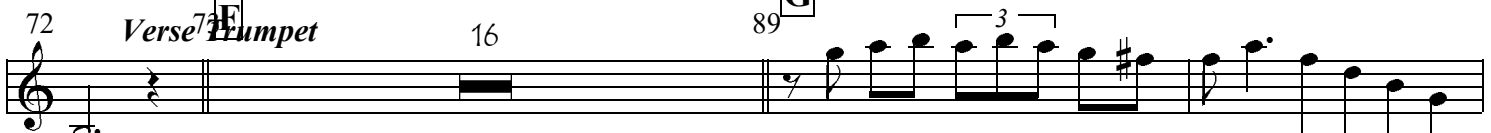

91

95

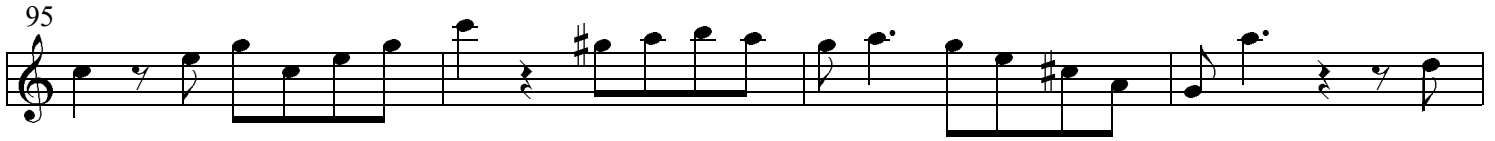

99

103

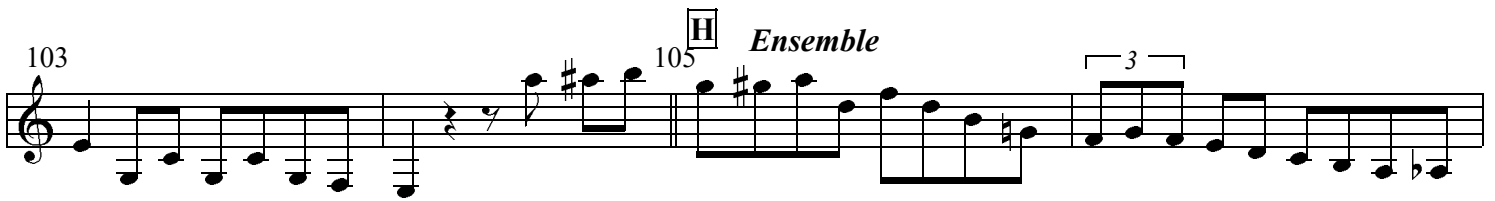

107

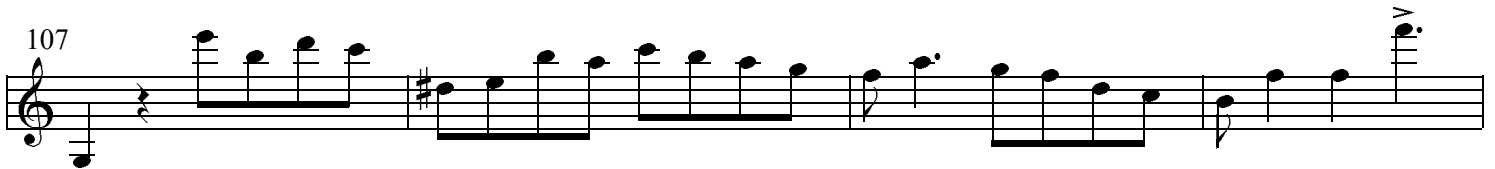

111

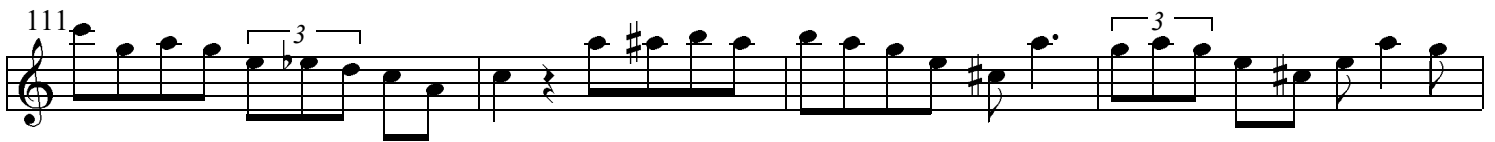

115

119

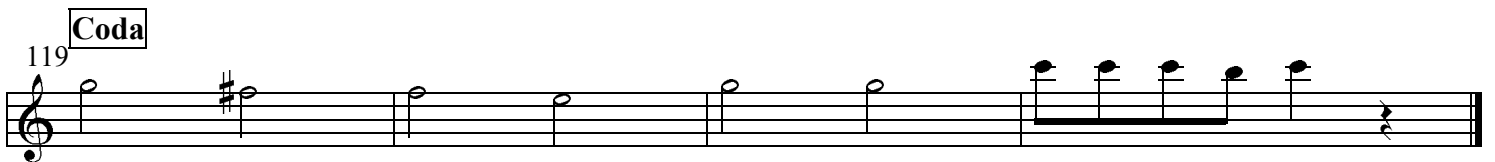

King Oliver's Dixie Syncopators

Transcriptions by Klaus Pehl 1991-93

Instruments

Clarinet/Soprano

Trombone

Alto/Soprano/Clar.

Banjo

Tenor/Clarinet

Tuba

1st Trumpet

Piano

2nd Trumpet

Drums