

King Oliver's Dixie Syncopators

Transcriptions by Klaus Pehl 1991-93

Barney Bigard

Tenorsax/Clarinet

Dead Man Blues

Deep Henderson

New Wang-Wang Blues

Showboat Shuffle

Snag It

Someday Sweetheart

Sugar Foot Stomp (C)

[Sugar Foot Stomp (Bb)]

Too Late

Wa Wa Wa

What You Want Me To Do

Willie The Weeper

Dead Man Blues

King Oliver's Dixie Syncopators 17.9.1926

Jelly Roll Morton 1926
transcr. Klaus Pehl 27.2.1993

Tenor Sax 1

Tenor (Soprano)

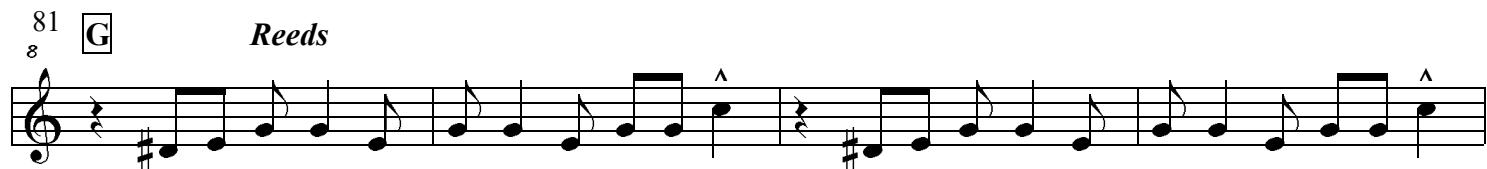
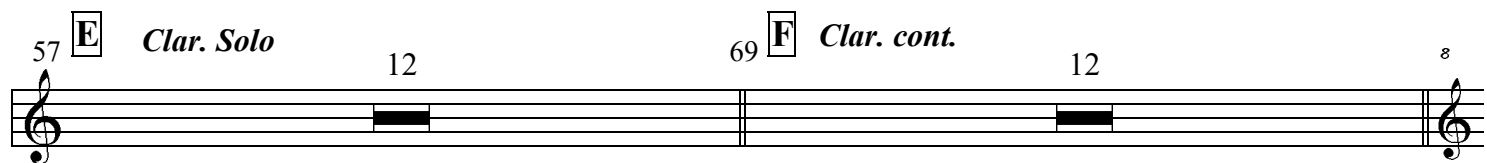
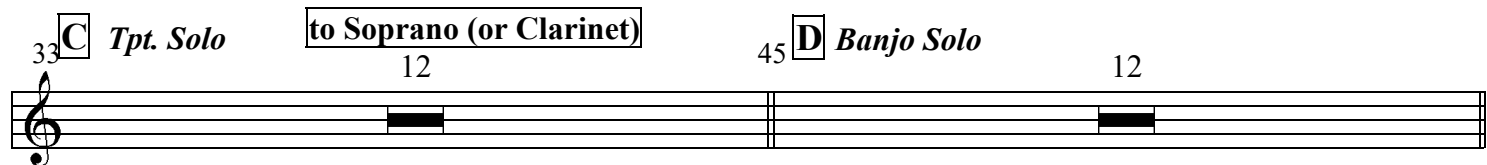
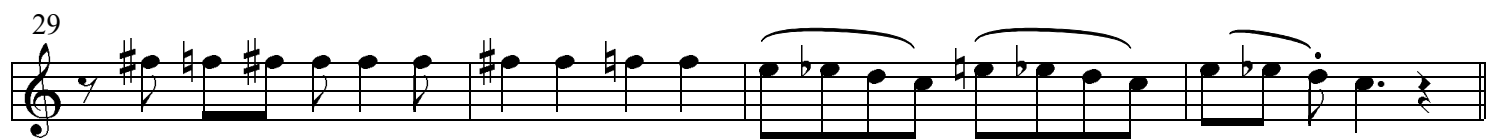
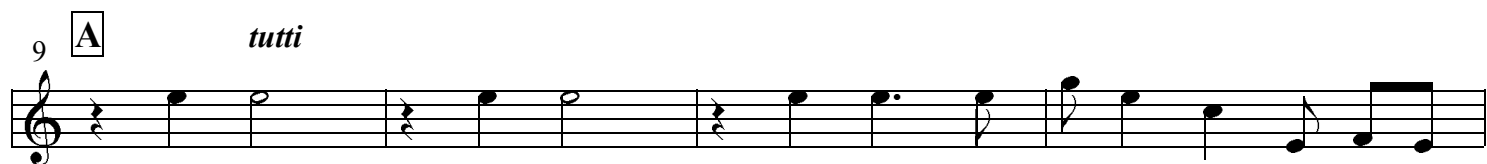

85
8

2

89
8

to Tenor

93 **H** *Brass* *tutti*

7

101

105 **Coda**

3

109

Deep Henderson

King Oliver's Dixie Syncopators 21.4.1926

Fred Rose 1926
transcr. Klaus Pehl 28.3.1993

$\text{♩} = 180$

Tenor Sax 1

9 **A** *Tenor Solo*

13

17

21

25 **B** *Piano* 8

33 *Reeds*

37 **C** *Clarinet* 41

42

48

54 D² *Reeds*

57

60 *Trumpet*

65

66

73 E *Interlude*

77 F *Reeds*

81

85

89

93 G *Trumpet acc.*

101 *Reeds*

105

109 H *Trumpet*

113

3

117

121

125 **J** *Trumpet acc.*

133 *tutti*

137

New Wang Wang Blues

King Oliver's Dixie Syncopators 17.9.1926

Busse-Johnson-Mueller 1921
transcr. Klaus Pehl 14.3.1993

$\bullet = 180$

Tenor Sax 1

E Trombone & Tpts. **F**

68
31

G

104

110

H

116

J *tutti*

122

129

133

Coda

137

Showboat Shuffle

King Oliver's Dixie Syncopators 22.4.1927

♩ = 148

Bigard - Oliver 1927
transcr. Klaus Pehl 14.3.1993

Tenor Sax 1 [Clarinet 2]

5 2

5 **A** Trumpet

11

17 **B** Clarinet 4

23 2

29 **C** Trumpets 12 41 **D** Trombone 12

53 **E** Clarinets with Tpt. 1 1 1

59 1 3

65 **F** 1 Tuba > > 1 > > 1 > >

71 1 > > 1 > > to Tenor 2

77 **G** tutti

83

 =140

Snag It

King Oliver & His Orchestra, Chicago 17 Sept. 1926

Joe Oliver 1926
transcr. Klaus Pehl 6.3.1993

Tenor Sax 1 2

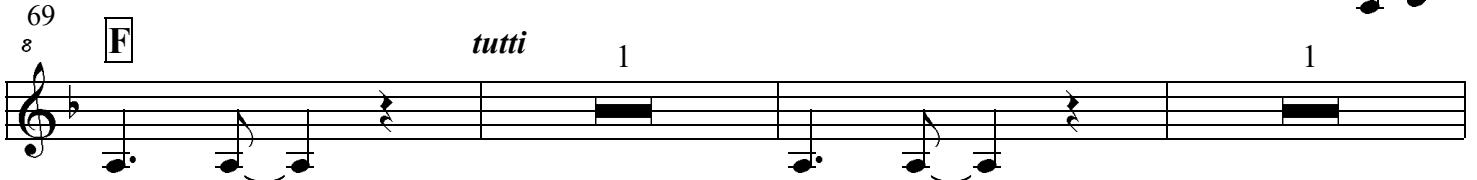
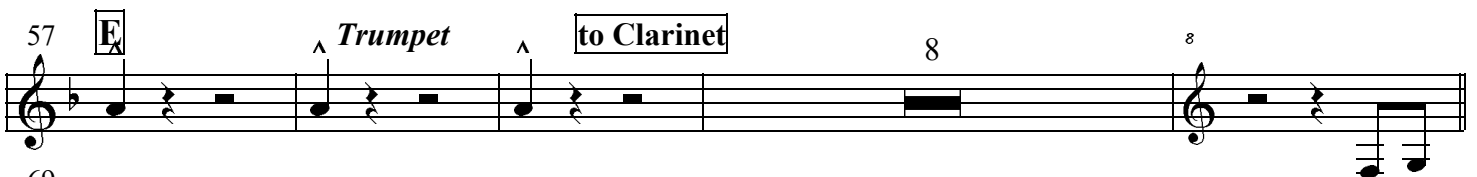
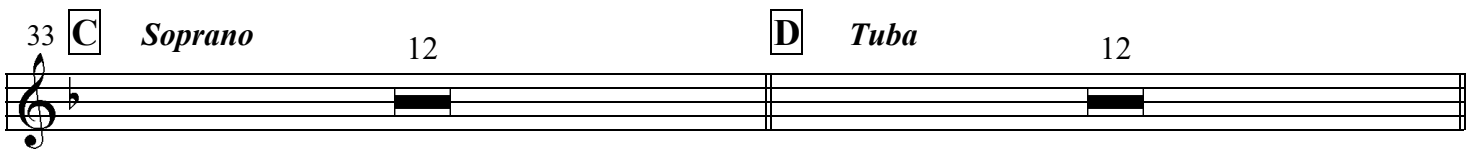
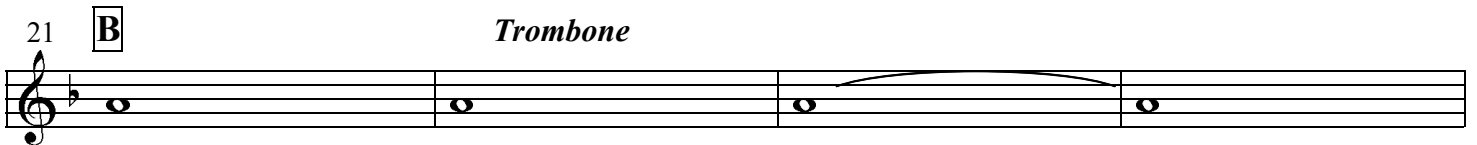
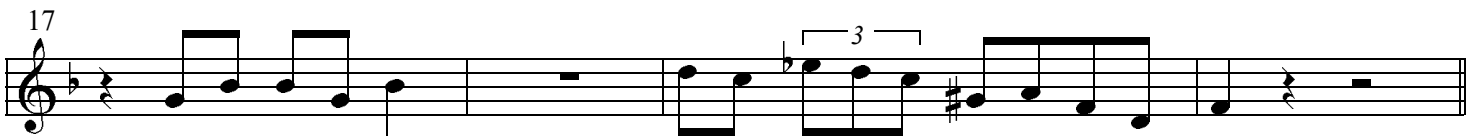
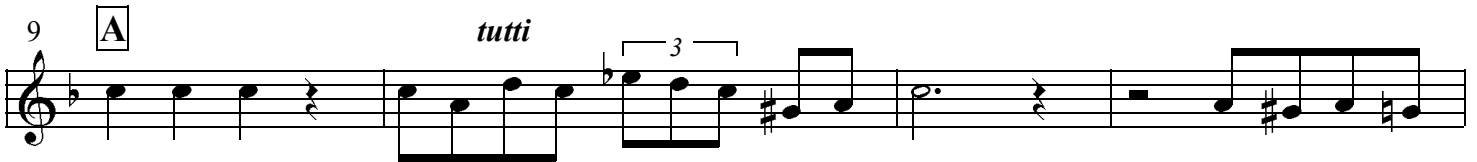
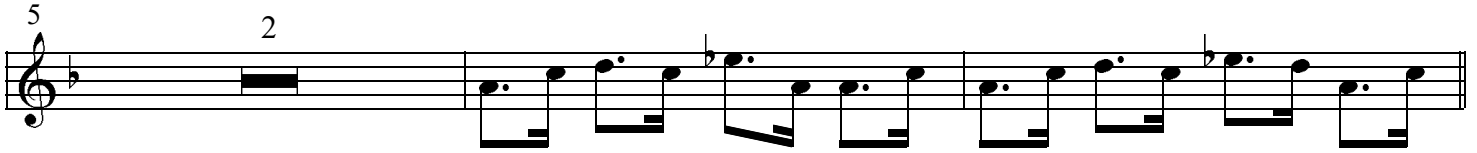

73
8

1 2 1

77
8

1

81
8

G

1 1

85
8

1 1

89
8

1

93
8

Coda

||

Someday Sweetheart

King Oliver's Dixie Syncopators, Chicago 17 Sept. 1926

Spikes Brothers 1914
transcr. Klaus Pehl 1993

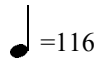
 =116

Tenor Sax 1

5 **A** Verse (Tpt.) 12 **B** Trombone 4 Chorus (Tuba) 15 Solo obligato

37 **C**

41

45

49

53 **D** Chorus (Clar.)

57

61

65

69

73

77

81

 =212

Sugar Foot Stomp

King Oliver's Dixie Syncopators, Chicago 29 May 1926

King Oliver 1923
transcr. Klaus Pehl 1993

Tenor Sax 1

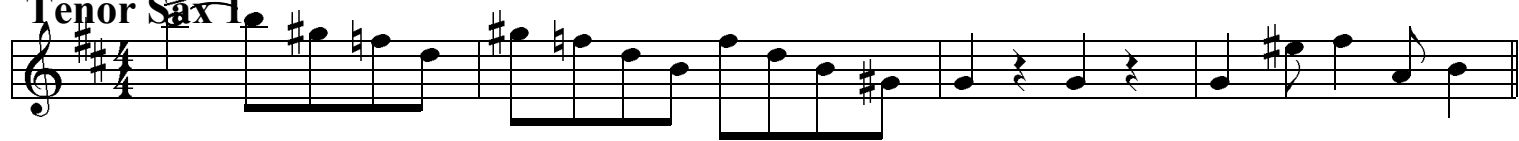

5

A

tutti

9

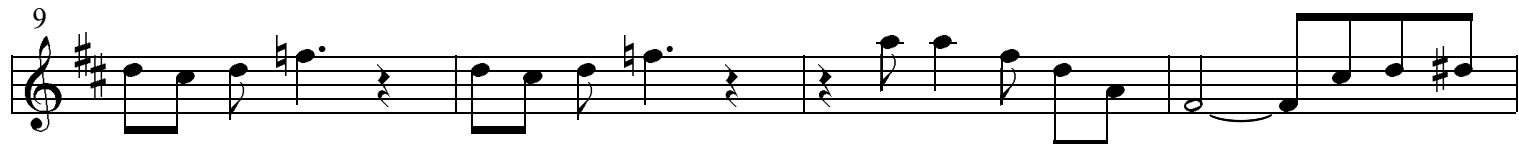

13

17

B

21

25

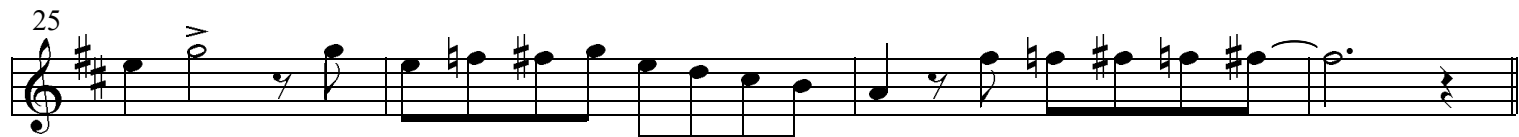

29

C

Clarinet

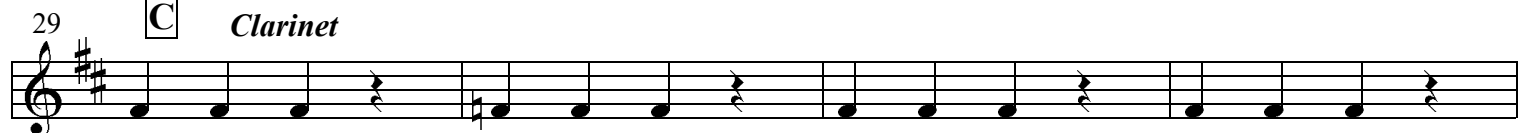

33

37

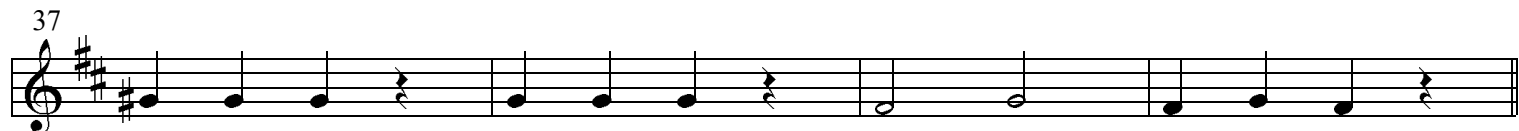

41 **D** 12 55 **E** Trombone² 12 65 **F** 12

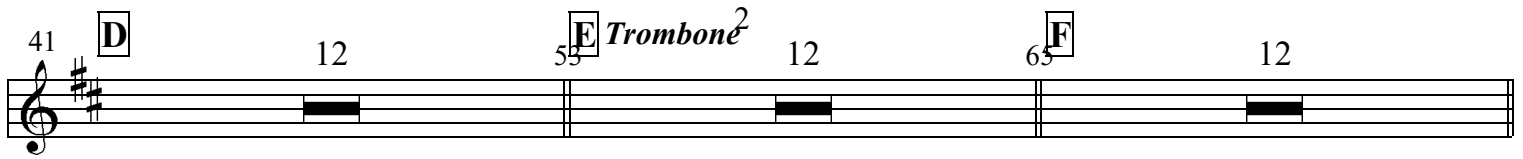

77 **G** Trumpet

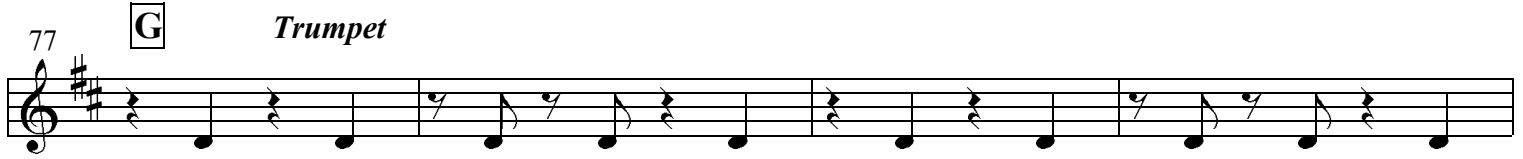

81

85

89 **H**

93

97

101 **J**

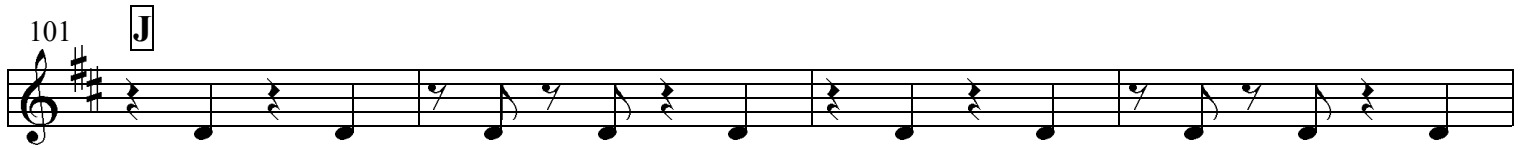

105

109 Oh, play that thing!

113 **K** Reeds

117

121

125 **L** *tutti*

129

133

137 **M**

141

145 **Coda**

Sugar Foot Stomp

King Oliver's Dixie Syncopators, Chicago 29 May 1926

King Oliver 1923
transcr. Klaus Pehl 1993

♩ = 212

Tenor Sax 1

5 **A** *tutti*

29 **C** *Clarinet*

41 **D** 12 55 **E** Trombone 2 12 65 **F** 12

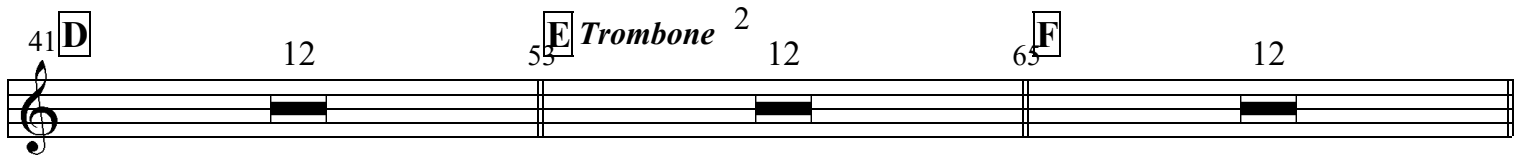

77 **G** Trumpet

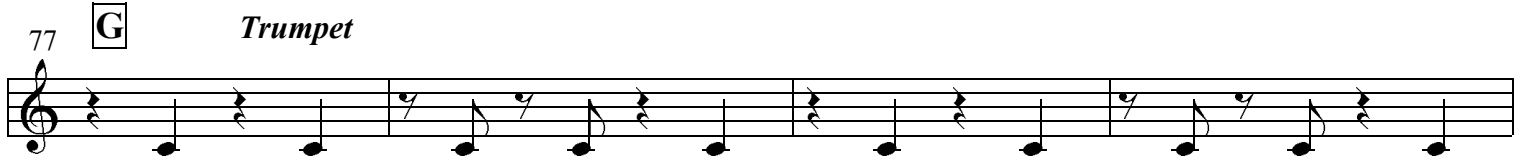

81

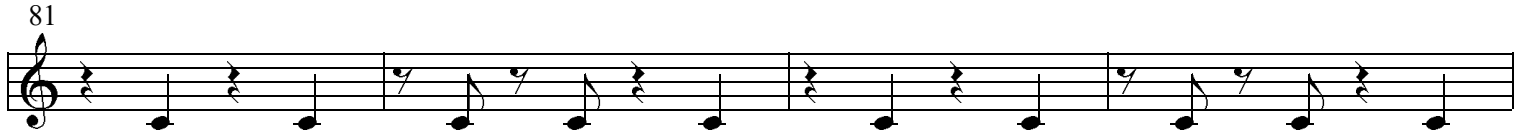

85

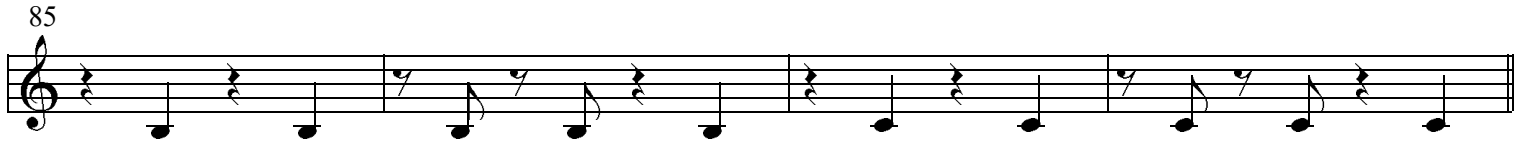

89 **H**

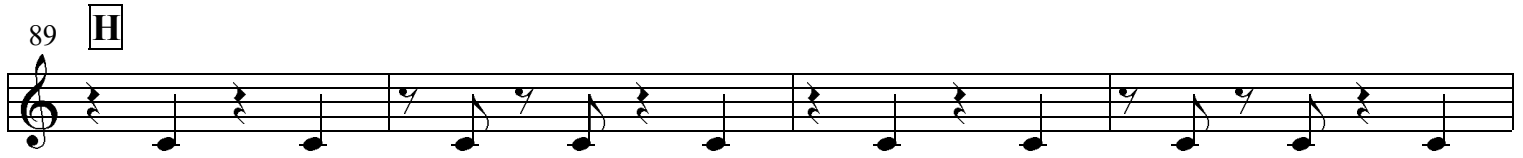

93

97

101 **J**

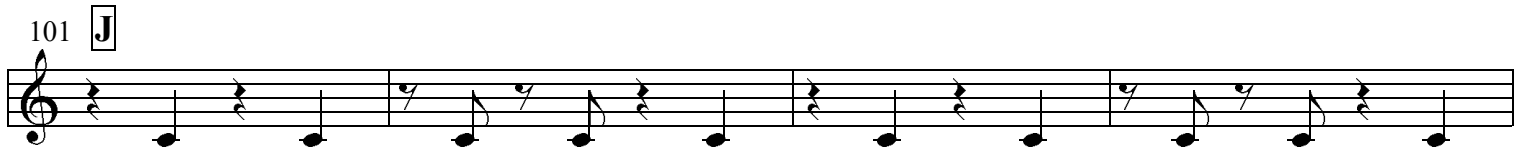

105

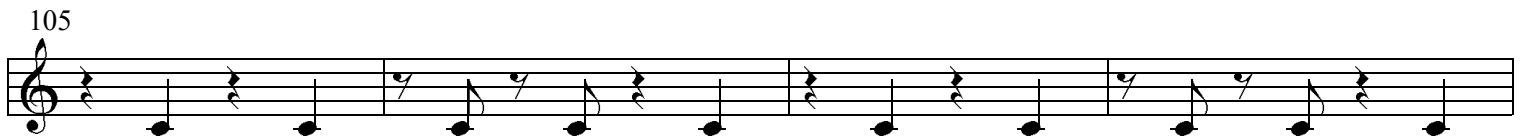

109 Oh, play that thing!

113 **K** Reeds

117

121

125 **L** *tutti*

129

133

137 **M**

141

145 **Coda**

Too Late

King Oliver & His Orchestra, New York 10 October 1929

Joe Oliver - Daye Nelson 1929
transcr. Klaus Pehl 1999

Tenor Sax 1

6

A

Trumpet acc.

11

15

19

2

25

31

35

1

39

B

Reeds Solo

43

47

51

55

59

63

67

71 **C** Verse

75

79

83 Solo ad lib

87 **D**

91

95

99 Solo break

103 Solo cont. 3

107

111

115 1 1 **tb-Solo** 16

135 **Piano Solo** 16 15 **G**

155

159

163 1

167

172

176

180

$\text{♩} = 212$

Wa Wa Wa

King Oliver's Dixie Syncopators 29.5.1926

Schaefer 1926
transcr. Klaus Pehl 16.3.1993

Tenor Sax 1

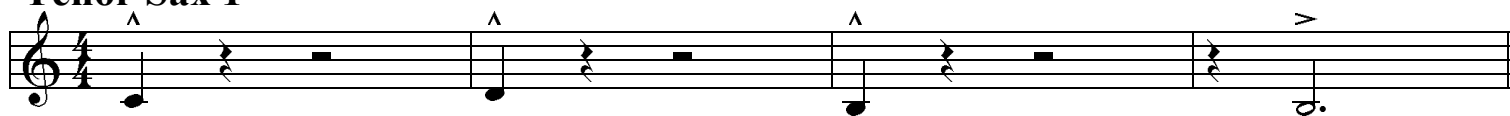

5 **A** *Reeds*

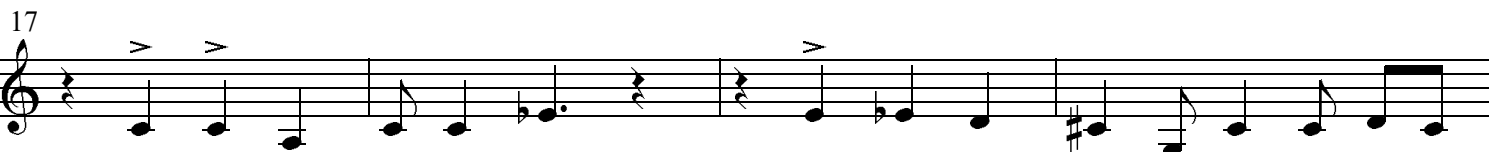
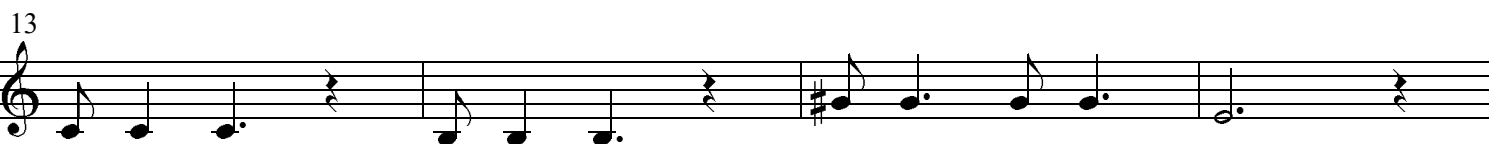
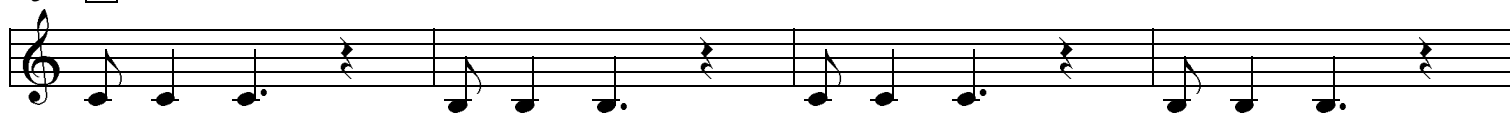

25 **B** *Verse tutti*

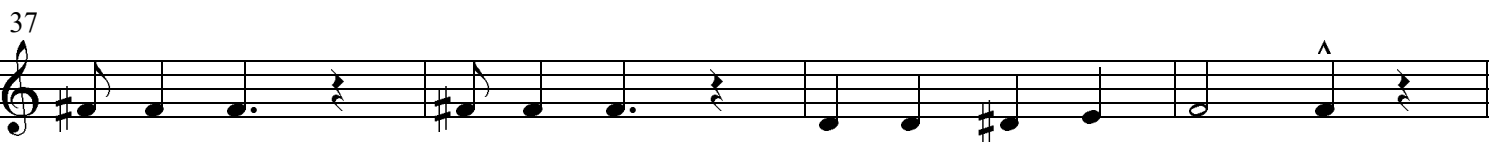
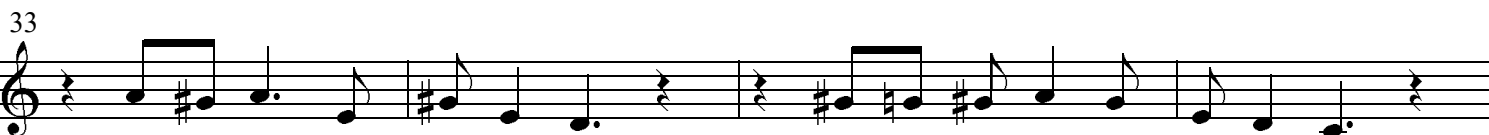
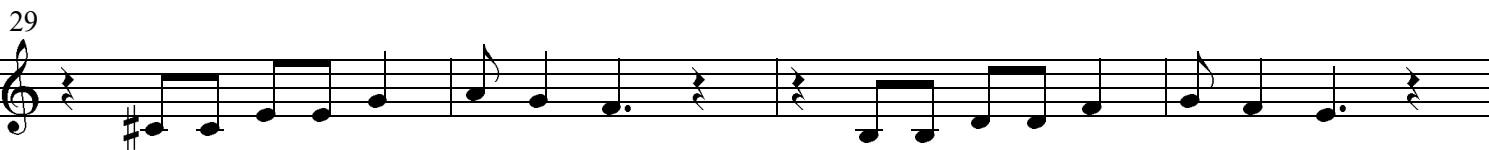

41 **C** *Trumpet* 2 20 to Clarinet

61 **D** *Clarinets*

65

69

73

77

81 **E** *Trombone* 18 to Tenor

101 **F** *tutti ("hot")*

105

109

113

117 ³

121 **G** *tutti ("hotter")*

125

129

133

137

141

145

♩ = 108

What You Want Me To Do

King Oliver & His Orchestra, New York 10 Oct. 1929

Joe Oliver 1929
transcr. Klaus Pehl 1999

Tenor Sax 1 & Clarinet

A Reeds Solo

B Tuba & Cornet

C Reeds

To Clarinet

D Piano Solo

69 **E** F Solo **B^{b7}** **F²** **E⁷** **E^{b7}** **D⁷**

73 **G⁷** **G⁷** **F** **F^o** **C⁷**

77 **F** **B^{b7}** **F** **E⁷** **E^{b7}** **D⁷**

81 **G⁷** **C⁷** **F** **B^{b7}** **F**

rit.

Willie The Weeper

KING OLIVER AND HIS DIXIE SYNCOPATORS, Chicago, April 22, 1927
Rymal-Bloom-Melrose 1927
Transcr. Klaus Pehl 1993

Tenor Sax 1

Soprano

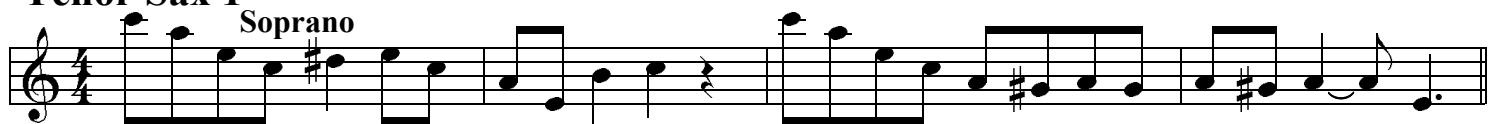

A Trombone 5 14 **B Verse Soprano** 21

22

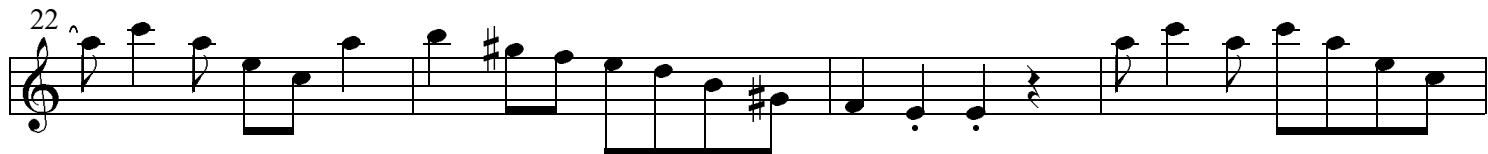

26

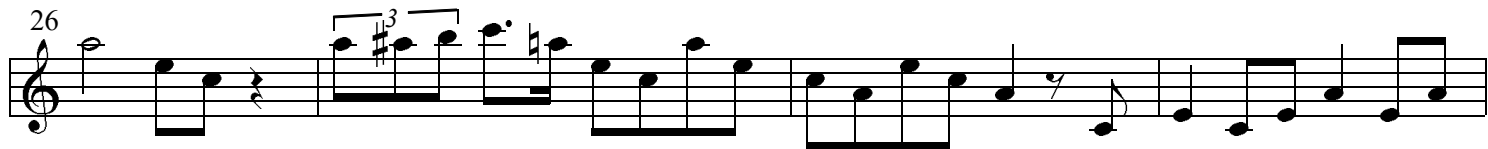

30

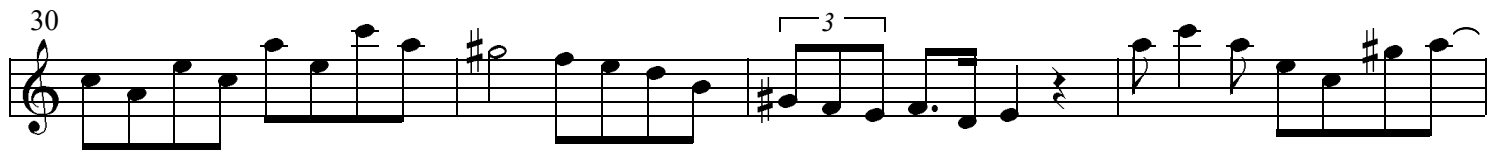

34 37 **C**

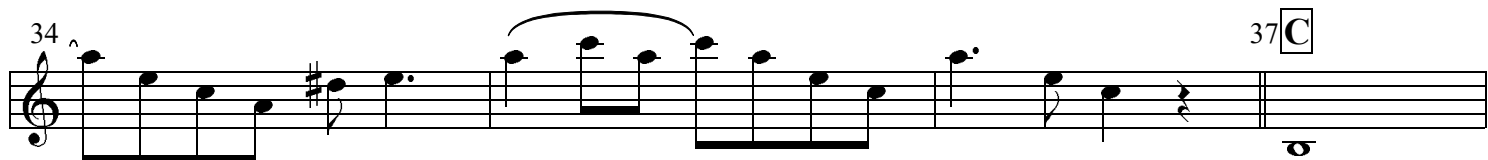

38 **to Tenor** 4 **D** **Banjo** 14

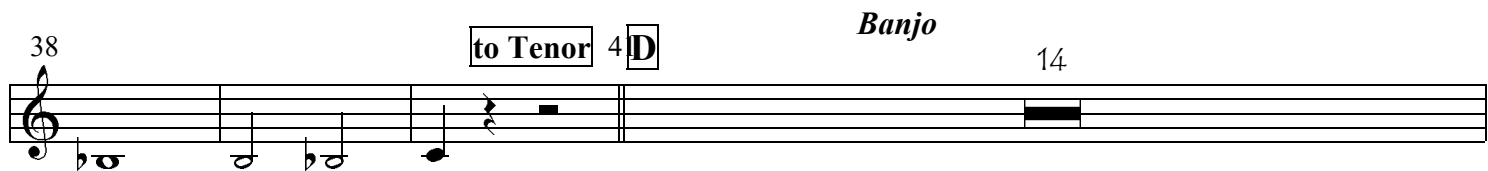

55 **E** **Tenor Solo**

59

63

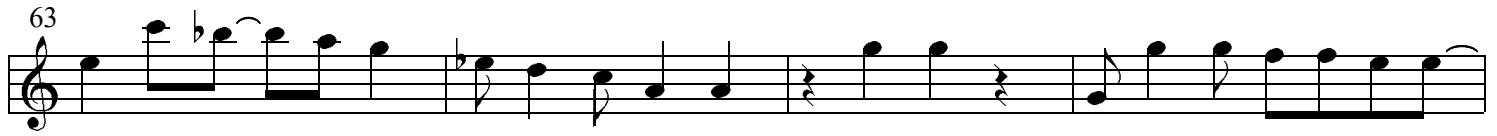

67

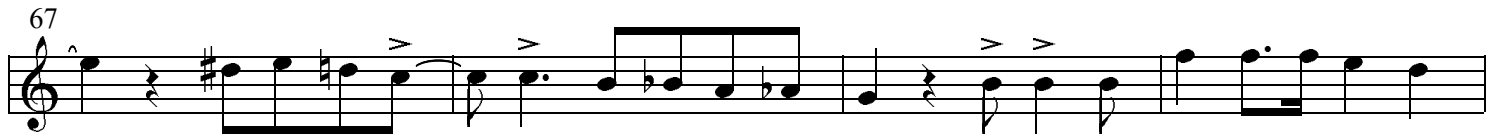

71

F Verse Trumpet 16

89 **G** Clarinet 14

103

105 **H** Ensemble

106

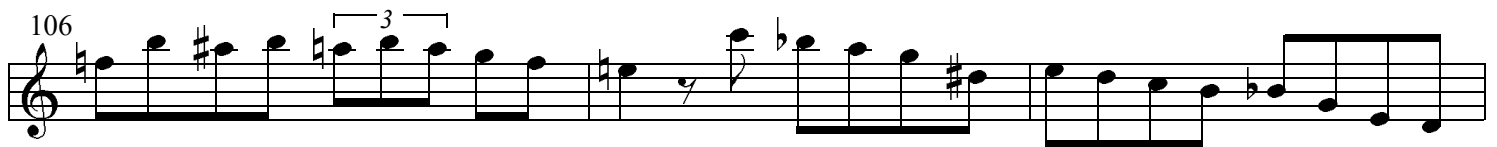

109

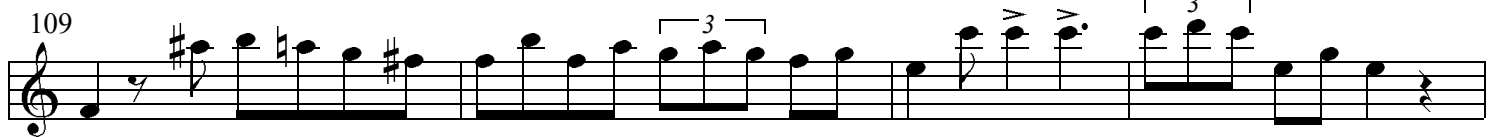

113

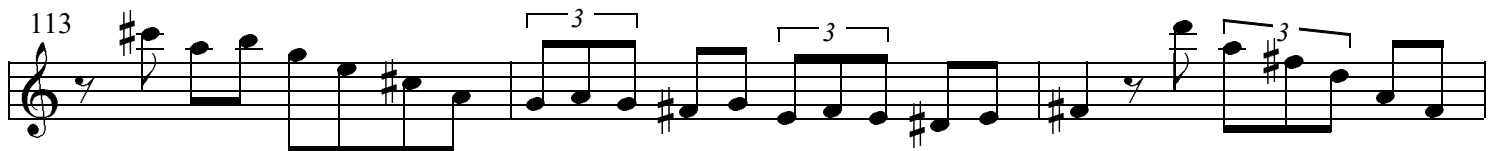

116

119 Coda

120

King Oliver's Dixie Syncopators

Transcriptions by Klaus Pehl 1991-93

Instruments

Clarinet/Soprano

Trombone

Alto/Soprano/Clar.

Banjo

Tenor/Clarinet

Tuba

1st Trumpet

Piano

2nd Trumpet

Drums