

King Oliver's Dixie Syncopators

Transcriptions by Klaus Pehl 1991-93

Joe „King“ Oliver

1st Cornet/Trumpet

Dead Man Blues

Deep Henderson

New Wang-Wang Blues

Showboat Shuffle

Snag It

Someday Sweetheart

Sugar Foot Stomp (C)

[Sugar Foot Stomp (Bb)]

Too Late

Wa Wa Wa

What You Want Me To Do

Willie The Weeper

♩ = 212

Dead Man Blues

King Oliver's Dixie Syncopators 17.9.1926

Jelly Roll Morton 1926
transcr. Klaus Pehl 27.2.1993

Trumpet 1

81 **G** *Reeds & Tpt.* 2

85

89

93 **H** *Brass*

97 *tutti*

101

105 **Coda**

109

Deep Henderson

King Oliver's Dixie Syncopators 21.4.1926

Fred Rose 1926
transcr. Klaus Pehl 28.3.1993

$\text{♩} = 180$

Trumpet 1

1

9 **A** Tenor 7 8 **B** Piano 8 25

33 Reeds

37

41 **C** Clarinet 16 57 **D** Reeds 7

65 Trumpet

69

73 **E** Interlude

77 **F** Reeds

81

85

89

93 **G** *Trumpet Solo*

98

101 *Reeds*

103 1 109 **H** *Trump*

110

116

122 125 **J** *Trumpet Solo cont.*

127

132 *tutti* 133 6

New Wang Wang Blues

King Oliver's Dixie Syncopators 17.9.1926

Busse-Johnson-Mueller 1921
transcr. Klaus Pehl 14.3.1993

 = 180

Trumpet 1

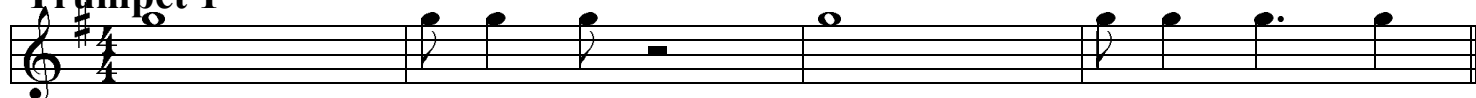

A

B

C

D

Reeds

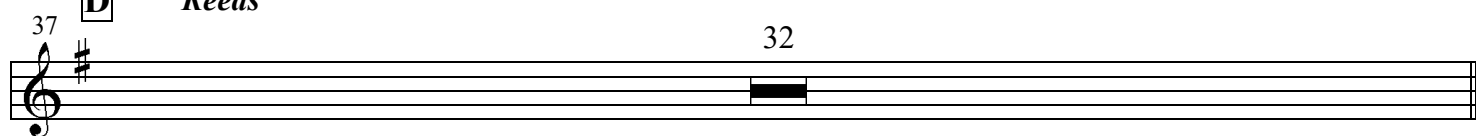

E

Trombone & Tpts.

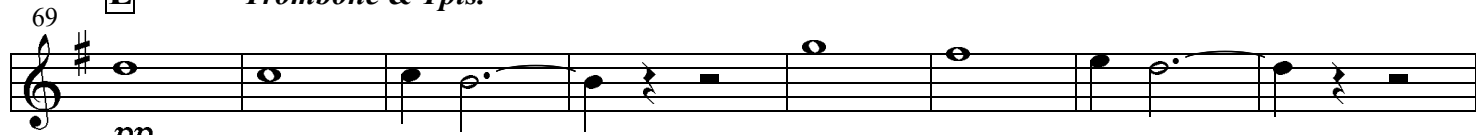

pp

77

85

93

101 **F**

109 **G**

117 **H**

121

125 **J** *tutti*

133 **Coda**

Showboat Shuffle

King Oliver's Dixie Syncopators 22.4.1927

Bigard - Oliver 1927
transcr. Klaus Pehl 14.3.1993

 = 148

Trumpet 1

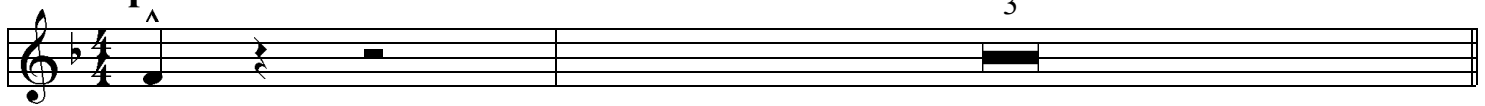

5 **A** *Trumpet*

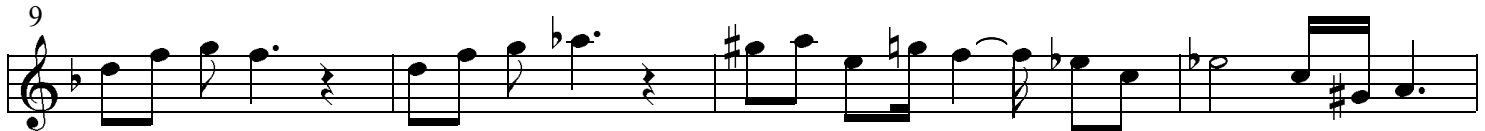
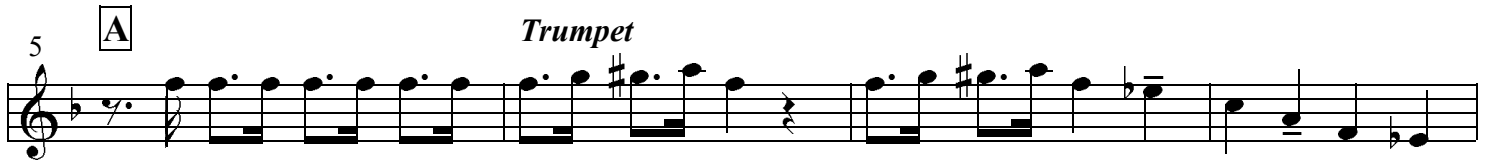

13 **B** *Clarinet*

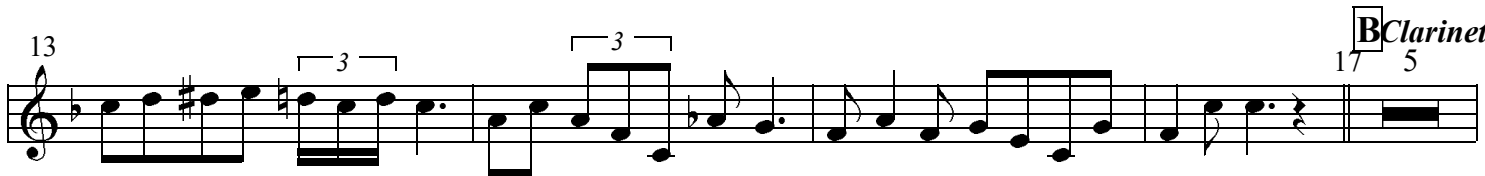

22 **C** *Trumpets*

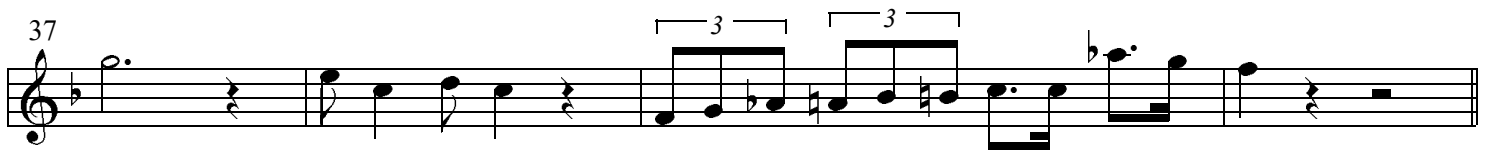
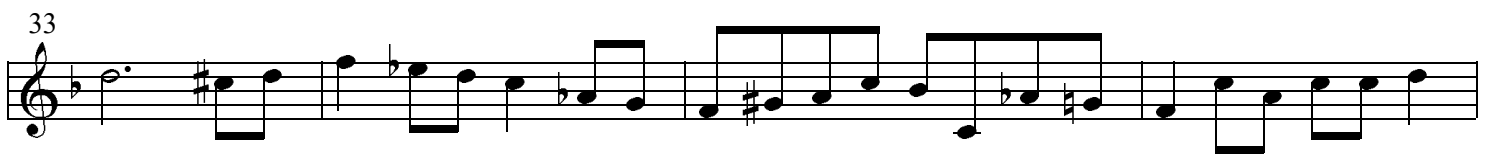
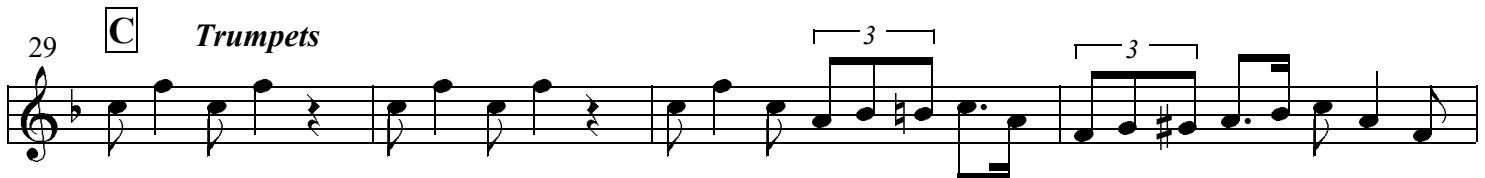

41 **D** *Trombone*

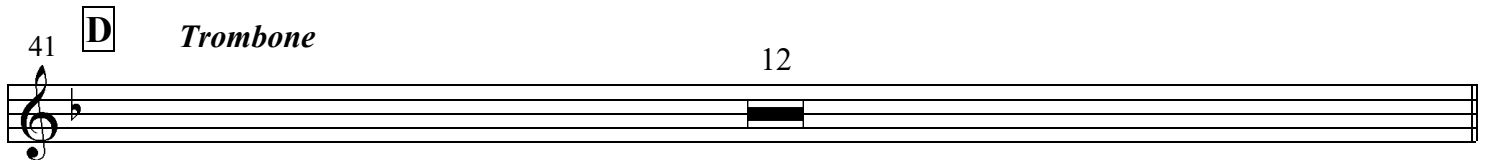

53 **E** *Clarinets with Tpt.*

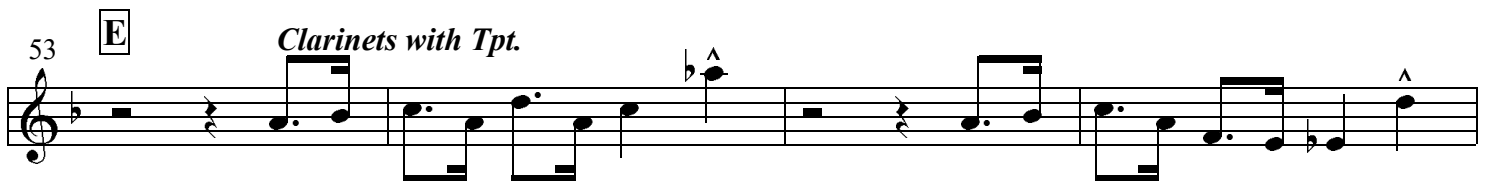

61

65 **F** *Tuba* 9

77 **G** *tutti* 1

83

Snag It

King Oliver & His Orchestra, Chicago 17 Sept. 1926

Joe Oliver 1926
transcr. Klaus Pehl 6.3.1993

 = 140

Trumpet 1

muted

5

9 **A**

tutti

13

17

21 **B**

Trombone
12

C

Soprano
12

D

Tuba
11

57 **E**

Trumpet Solo breaks

59

61

65

69 **F** *tutti*

73

77

81 **G**

85

89

93 **Coda**

3

♩ = 116

Someday Sweetheart

King Oliver's Dixie Syncopators, Chicago 17 Sept. 1926

Spikes Brothers 1914
transcr. Klaus Pehl 1993

Trumpet 1

5 **A** Verse (Tpt.)

9

13

17 **B** Chorus (Tuba) **C** Bridge (Tenor)

53 **D** Chorus (Clar.)

57

61

65

69

73

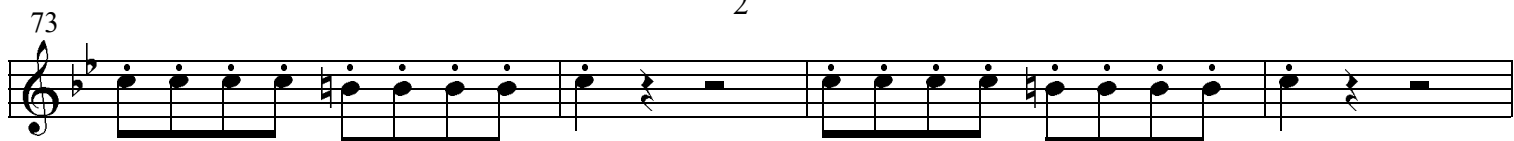

77

81

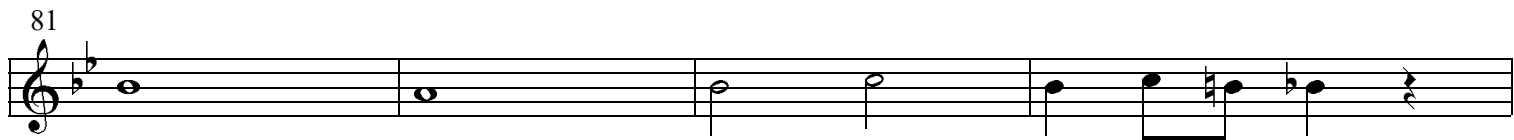

85

Sugar Foot Stomp

 =212

King Oliver's Dixie Syncopators, Chicago 29 May 1926

King Oliver 1923
transcr. Klaus Pehl 1993

Trumpet 1

5 **A** *tutti*

9

13

17 **B**

21

25

29 **C** *Clarinet* 12 **D** 4 **E** *Trombone* 12 **F** 6 11

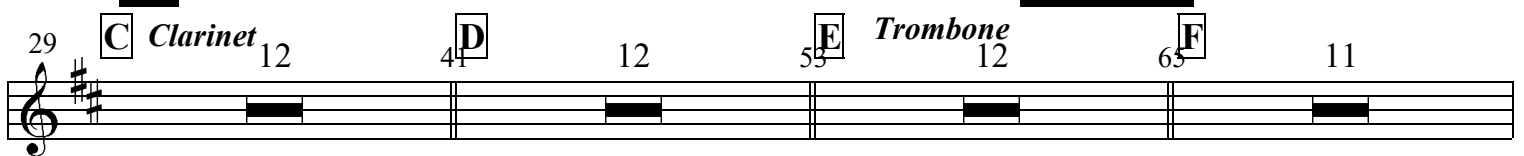

76 **G** *Trumpet Solo (muted)*

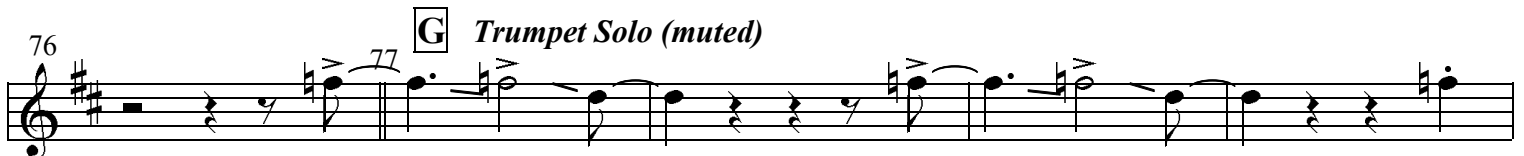

81

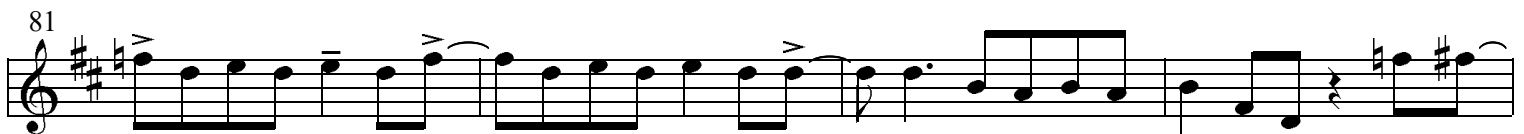

85

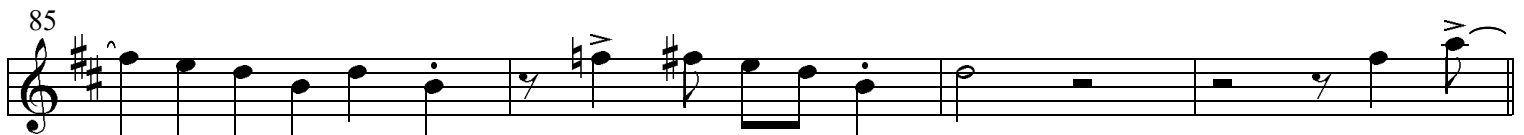

89 **H**

93

97

101 **J**

105

109

113 **K** *Reeds* 12

125 **L** *tutti (open)*

129

133

137 **M**

141

145 **Coda**

Oh, play that thing!

Sugar Foot Stomp

King Oliver's Dixie Syncopators, Chicago 29 May 1926

King Oliver 1923
transcr. Klaus Pehl 1993

$\text{♩} = 212$

Trumpet 1

5 **A** *tutti*

9

13

17 **B**

21

25

29 **C** *Clarinet* 12 41 **D** 12 55 **E** *Trombone* 12 65 **F** 11

76 **G** *Trumpet Solo (muted)*

81

85

89 **H** ²

93

97

101 **J**

105

109

113 **K** *Reeds* 12 125 **L** *tutti (open)*

129

133

137 **M**

141

145 **Coda**

♩ = 212

Too Late

King Oliver & His Orchestra, New York 10 October 1929

Joe Oliver - Dave Nelson 1929
transcr. Klaus Pehl 1999

Trumpet 1

5

A Trumpet 2 32

70

B Reeds Solo 31

75

79

83

87

D Tenor Solo 32

135

E tb-Solo 16

155

F Piano Solo 16

159

163

G 1

167

171

175

179

Wa Wa Wa

King Oliver's Dixie Syncopators 29.5.1926

Schaefer 1926
transcr. Klaus Pehl 16.3.1993

Trumpet 1

5 **A** *Reeds* 18

25 **B** *Verse tutti*

29

33

37

41 **C** *Trumpet Solo*

45

49

53

57

61 **D** Clarinets 20

E Trombone 18

101 **F** tutti ("hot")

105

109

113

117

121 **G** tutti ("hotter")

125

129

133

137

141

♩ = 108

What You Want Me To Do

King Oliver & His Orchestra, New York 10 Oct. 1929

Joe Oliver 1929
transcr. Klaus Pehl 1999

Trumpet 1

9 **A** Reeds Solo 12 **B** Tuba & Cornet 21 16 **C** Reeds 37 16 **D** Piano 53 16

69 **E** muted Clar. & Brass

81

Willie The Weeper

KING OLIVER AND HIS DIXIE SYNCOPATORS, Chicago, April 22, 1927

Rymal-Bloom-Melrose 1927

Transcr. Klaus Pehl 1993

Trumpet 1
4

5 **A**

Trombone

16

21 **B**

Verse Soprano

16

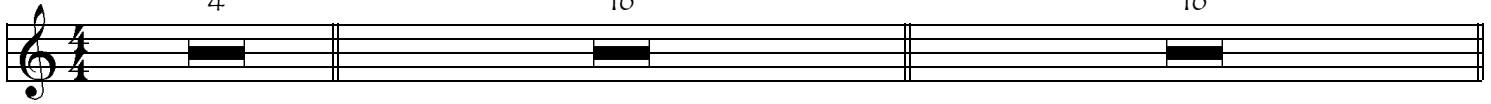

37 **C** Interlude

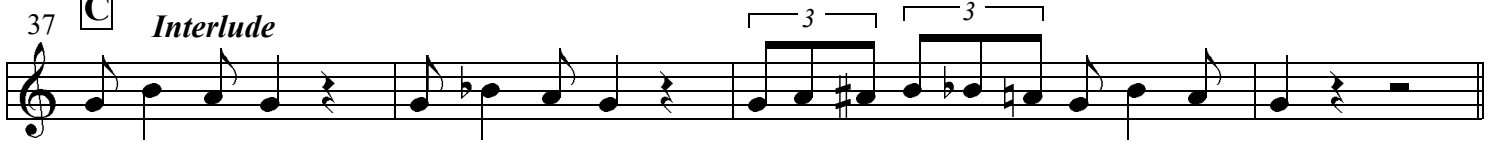

41 **D** Banjo

16

57 **E** Tenor

14

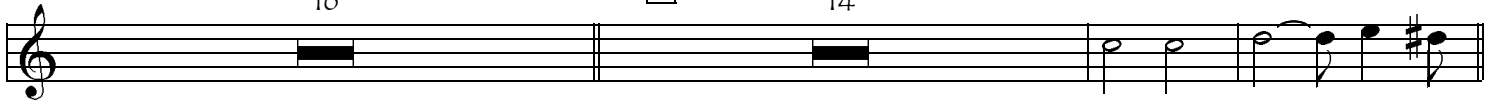

73 **F** Verse Trumpet Solo

77

81

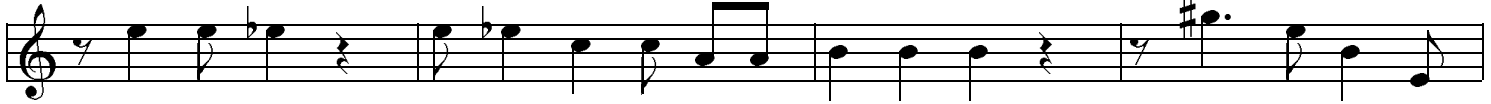

85

89 **G** Clarinet

15

105 **H** Ensemble

109

115

119 **Coda**

King Oliver's Dixie Syncopators

Transcriptions by Klaus Pehl 1991-93

Instruments

Clarinet/Soprano

Trombone

Alto/Soprano/Clar.

Banjo

Tenor/Clarinet

Tuba

1st Trumpet

Piano

2nd Trumpet

Drums