

King Oliver's Dixie Syncopators

Transcriptions by Klaus Pehl 1991-93

Bert Cobb

Tuba

Dead Man Blues

Deep Henderson

New Wang-Wang Blues

Showboat Shuffle

Snag It

Someday Sweetheart

Sugar Foot Stomp (C)

[Sugar Foot Stomp (Bb)]

Too Late

Wa Wa Wa

What You Want Me To Do

Willie The Weeper

Dead Man Blues

King Oliver's Dixie Syncopators 17.9.1926

Jelly Roll Morton 1926

transcr. Klaus Pehl 27.2.1993

=212

Tuba

Chord symbols: Gm, Cm, Gm, D, Gm, D⁷, Gm, Cm, Gm, F⁷, B^b^{tutti}, B^b⁷, B^b, B^b⁷, B^b, B^b⁷, B^b⁷, E^b, B^b, D⁷, G⁷, C⁷, F⁷, B^b, B^b, Reeds, B^b, B^b, B^b, B^b⁷, E^b, E^b, B^b, D⁷, G⁷, C⁷, F⁷, B^b, F⁷, B^b, C⁷, Tpt. Solo, B^b, B^b, B^b, B^b⁷, E^b, E^b, B^b, D⁷, G⁷, C⁷, F⁷, B^b, F⁷, B^b.

45 **D** *Banjo Solo* B^b B^b 2 B^b B^b 7

49 E^b E^b B^b D⁷ G⁷

53 C⁷ F⁷ B^b F⁷ B^b

57 **E** *Clar. Solo* B^b B^b B^b B^b 7

61 E^b E^b B^b D⁷ G⁷

65 C⁷ F⁷ B^b F⁷ B^b

69 **F** *Clar. cont.* B^b B^b B^b B^b 7

73 E^b E^b B^b D⁷ G⁷

77 C⁷ F⁷ B^b F⁷ B^b

81 **G** *Reeds* B^b B^b B^b B^b 7

85 E^b E^b B^b D⁷ G⁷

89 C⁷ F⁷ B^b F⁷ B^b

93 **H** **B^b** *Brass* **B^b** 3 **B^b** **B^{b7}**

97 **E^b** **E^b** **B^b** **D⁷** **G⁷** *tutti*

101 **C⁷** **F⁷** **B^b** **F⁷** **B^b**

105 **Gm** **Coda** **Cm** **Gm** **D⁷**

109 **Gm** **D⁷** **Gm** **Cm** **Gm**

Deep Henderson

King Oliver's Dixie Syncopators 21.4.1926

Fred Rose 1926

transcr. Klaus Pehl 28.3.1993

$\text{♩} = 180$

Tuba 1 C^+7 D^b7 $G7$ Bm C

9 **A** $F7$ B^b7 B^b7 F B^b7 B^b7 $C7$ F B^b7 C^+7

17 F B^b7 B^b7 F B^b7 B^b7 $C7$ F $C7$ F E E^b

25 **B** *Piano* $F7$ B^b7 B^b7 F B^b7 B^b7 $C7$

33 *Reeds* F B^b7 B^b7 F B^b7 B^b7 $C7$

39 F $C7$ F **C** F $F7$ Fo B^b6 mF F F $Bm7$ Fo $F7$

41 *Clarinet* F B^b7 B^b7 $C7$ F $C7$ F $F7$ Fo B^b6 mF

45 B^b7 B^b7 $C7$ F $C7$ F $F7$ Fo B^b6 mF

51 F $Bm7$ Fo $F7$ B^b7 B^b7 $C7$ F $C7$ F E E^b

57 **D** $D7$ *Reeds* G C G E^b7 $D7$ D^b7 $C7$

63 F $G7$ $C7$ F $F7$ Fo B^b6 mF F B^b6 Fo $F7$

65 *Trumpet* B^b7 B^b7 $C7$ F $C7$ F

69 B^b7 B^b7 $C7$ F $C7$ F

73 **E** **F** *Interlude* **F**⁷ **B**^{b7} **E**^{b7} **A**^{b7}

77 **F** **D**^{b7} *Reeds* **G**^{b7} **D**^b 1

85 **D**^{b7} **G**^{b7} **D**^b

93 **G** **D**^b *Trumpet* **B** **G**^{b7} **A**⁷ **D**^b **B**

99 **G**^{b7} **A**⁷ *Reeds* **D**^{b7} **G**^{b7} **D**^{b7} **G**^{b7}

101

105 **D**^{b7} **G**^{b7} **D**^b 1 **H** **D**^{b7} *Trumpet* **G**^{b7}

109

111 **D**^b 1

117 **D**^{b7} **G**^{b7} **D**^b

125 **J** **D**^b *Trumpet* **B** **G**^{b7} **A**⁷ **D**^b **B** **G**^{b7} **A**⁷

133 *tutti* **D**^{b7} **G**^{b7} **D**^b **A**^{b9} **D**^{b6}

New Wang Wang Blues

King Oliver's Dixie Syncopators 17.9.1926

Busse-Johnson-Mueller 1921
transcr. Klaus Pehl 14.3.1993

♩ = 180

Tuba F

Fdim

B^b m

8

5 **A** F 1 F F 1 G⁷ C⁷

8

13 F F⁷ B^b D^{b7} F 1 G⁷ C⁷ F C⁷ F

8

21 **B** F F₀ F F₀ F F F₀ F G⁷ C⁷

8

25 F F₀ F F₀ F F F₀ F F C⁷ F

8

29 **C** F F₀ F F₀ F F F₀ F G⁷ C⁷

8

33 F F₀ F F₀ F F F₀ F F C⁷ F

8

37 **D** F^{Reeds} C⁷ F F C⁷ F

8

45 F A^{b0} C⁷ F G^{m7} G^{#0} F B^b F A^{b0} G^{m7}

8

49 G⁷ D^{b7} G⁷ C⁷

8

53 F C⁷ F F C⁷ F

8

61 **F** **A^bo** **C⁷** **F** **Gm⁷** **G[#]o** **F** **B^b** **F** **A^bo** **Gm⁷**

8

65 **G⁷** **C⁷** **F**

8

Trombone & Tpts
69 **E** **F** **C** **F** **F** **C⁷** **F**

8

77 **F** **A^bo** **C⁷** **F** **Gm⁷** **G[#]o** **F** **B^b** **F** **A^bo** **Gm⁷**

8

81 **G⁷** **D^b7** **G⁷** **C⁷**

8

85 **F** **C⁷** **F** **F** **C⁷** **F**

8

93 **F** **A^bo** **C⁷** **F** **Gm⁷** **G[#]o** **F** **B^b** **F** **A^bo** **Gm⁷**

8

97 **G⁷** **C⁷** **F** **C⁷**

8

101 **F** **Fo** **F** **Fo** **F** **Fo** **F** **F** **Fo** **F** **Fo** **G⁷** **C⁷**

8

105 **F** **Fo** **F** **Fo** **F** **Fo** **F** **F** **Fo** **F** **Fo** **G⁷** **C⁷** **F**

8

109 **G** **F** **Fo** **F** **Fo** **F** **Fo** **F** **F** **Fo** **F** **Fo** **G⁷** **C⁷**

8

113 F Fo F Fo F Fo F ³ F Fo F Fo G⁷ C⁷ F

8

117 **H** F Fo F Fo F Fo F F Fo F Fo G⁷ C⁷

8

121 F Fo F Fo F Fo F F Fo F Fo G⁷ C⁷ F

8

125 **J** *tutti* F C⁷ F F C⁷ F

8

133 F A^bo C⁷ F Gm⁷ G[#]o F B^b F A^bo Gm⁷

8

137 G⁷ C⁷ F **Coda** Fdim B^bm F

8

Showboat Shuffle

King Oliver's Dixie Syncopators 22.4.1927

Bigard - Oliver 1927

transcr. Klaus Pehl 14.3.1993

 =148

Tuba E^b

2

E^b

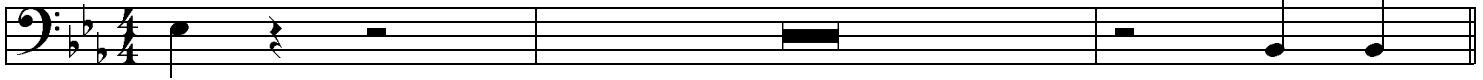

5

A E^b

Trumpet

E^b7 A^b

11

E^b

B^b7

E^b B^b7

E^bE^boB^b7

17

B E^b

Clarinet

E^b7 A^b

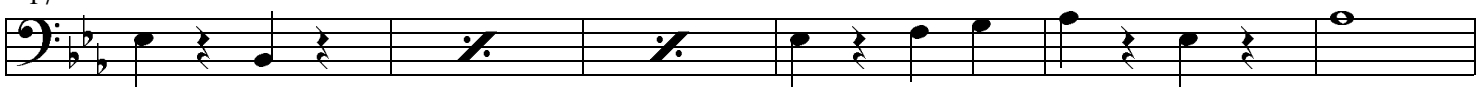

23

E^b B^b7 E^b G^o

B^b7

E^bE^bE^b7oD^o E^b B^b7

29

C E^b

Trumpets

E^b7 A^b

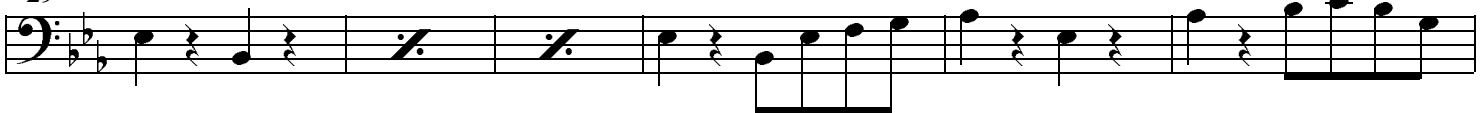

35

E^b B^b7 E^b G^o

B^b7

E^b B^b7 E^b

41 **D** *Trombone* **E^bm** **A^bm**

47 **E^bm** **B^b7** **E^bE^bE^boD^o E^bB^boB^b7**

53 **E** *Clarinet with Tpt.* **E^b7** **A^b**

59 **E^b** **B^b7** **E^bE^bE^boD^o E^bB^bo B^b7**

65 **F** *Tuba Solo* **E^b** **A^b**

71 **E^b** **B^b7** **E^bE^bE^boD^o E^bB^boB^b7**

77 **G** *tutti* **E^b7** **A^b**

83 **E^b** **B^bo B^b7** **E^b**

Snag It

King Oliver & His Orchestra, Chicago 17 Sept. 1926

Joe Oliver 1926
transcr. Klaus Pehl 6.3.1993

Tuba 2 E^b 2 E^b

9 **A** E^b *tutti* E^b7 A^b

15 E^b B^b7 E^b B^b7 E^b

21 **B** E^b *Trombone* E^b7 A^b

27 E^b B^b7 E^b B^b7 E^b

33 **C** E^b *Soprano* E^b7

39 E^b B^b7 E^b B^b7 E^b **Tuba Solo**

45 **D** E^b E^b7

49 A^b E^b

53 B^b7 E^b B^b7 E^b

57 **E** *Tupet Breaks* A^b

E^b

63 $B^{\flat 7}_2$ E^{\flat}

69 F E^{\flat} *tutti* $E^{\flat 7}$

73 A^{\flat} E^{\flat} $B^{\flat 7}$

77 E^{\flat} $E^{\flat o}$ E^{\flat}

81 G E^{\flat} $E^{\flat 7}$

85 A^{\flat} E^{\flat}

89 $B^{\flat 7}$ E^{\flat} $A^{\flat 7}$ $E^{\flat o}$ $E^{\flat B^{\flat 7}}$ E^{\flat}

93 **Coda** 1 E^{\flat}

Someday Sweetheart

King Oliver's Dixie Syncopators, Chicago 17 Sept. 1926

Spikes Brothers 1914
transcr. Klaus Pehl 1993

Tuba

$\text{♩} = 116$

4

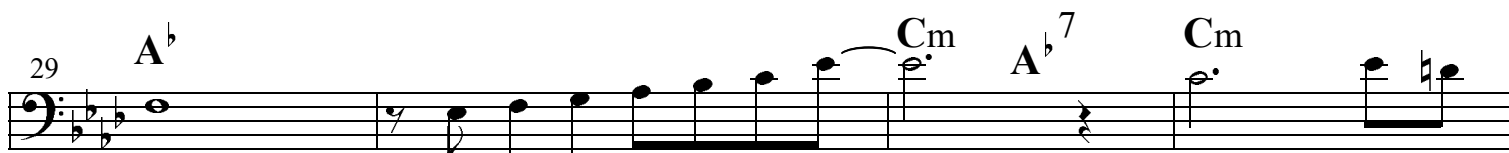
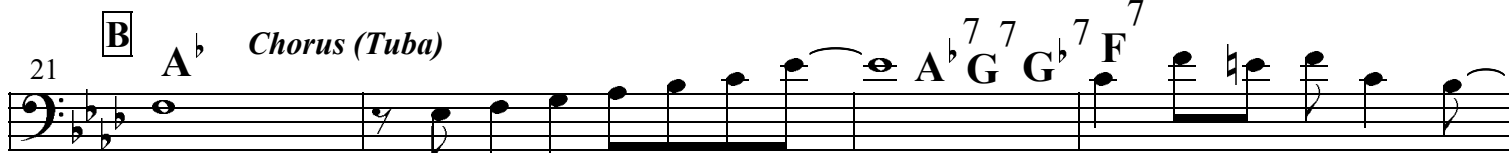
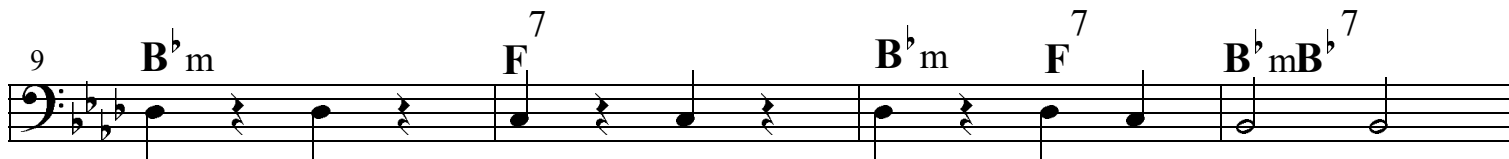
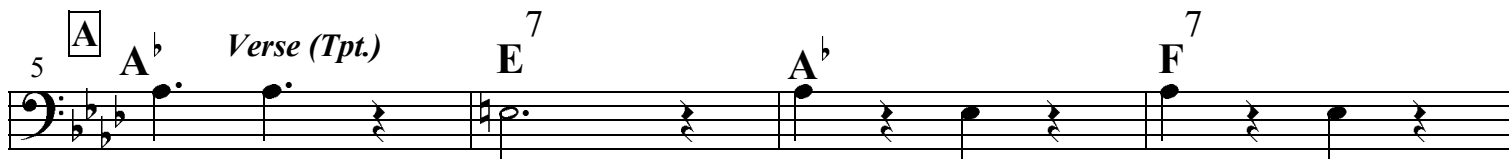
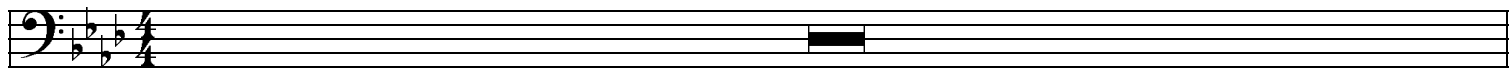

45 **A^b** 2 **A^b7** **G⁷** **G^b7** **F⁷**

49 **B^b7** **E^b7** **A^b**

53 **D** *Chorus (Clar.)* **A^b7** **G⁷** **G^b7** **F⁷**

57 **B^b7** **E^b7** **A^b** **A^o** **B^bm⁷**

61 **A^b** **Cm** **A^b7** **Cm**

65 **G⁷** **Cm** **E^b7**

69 **A^b7** 1 **D^b** 1

73 **B^b7** **E^b7**

77 **A^b** 3 **A^b** **G⁷** 3 **G^b7** **F⁷**

81 **B^b7** **E^b7** **A^b**

85

Sugar Foot Stomp

King Oliver's Dixie Syncopators, Chicago 29 May 1926

King Oliver 1923

transcr. Klaus Pehl 1993

=212

Tuba

2

G⁷

G

5 **A** C *tutti*

F

C

C⁷

F

11 C

G⁷

C

F

C

G⁷

17 **B**

C

F

C

C⁷

F

23 C

G⁷

C

F

C

G⁷

29 **C**

Clarinet Solo

Cdim

C

C⁷

F

Fm

35 C

A⁷

D⁷

G⁷

C

F

C

F

C

41 **D**

C

Cdim

C

C⁷

F

47 C

A⁷

D⁷

G⁷

C

F

C

F

C

53 **E**

Trombone

C⁷

F

59 C G⁷ 2 C G⁷

65 F C F C C⁷ F

71 C G⁷ C F C G⁷

77 G C Trumpet C⁷ F

83 C G⁷ C

89 H C C⁷ F

95 C G⁷ C

101 J C C⁷ F

107 C G⁷ C

113 K Reeds C⁷ F

119 C G⁷ C G⁷

Oh, play that thing!

125 **L** C *tutti* 3 C⁷ F

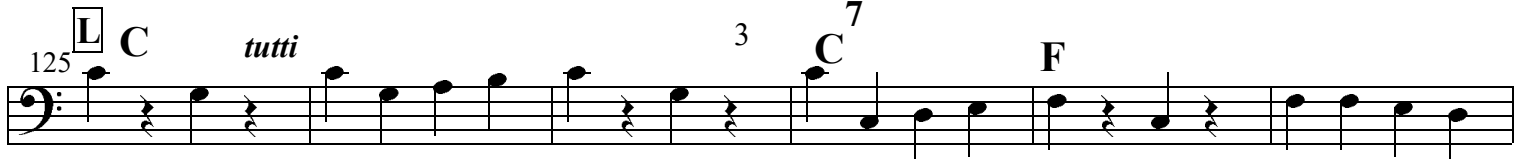

131 C G⁷ C G⁷

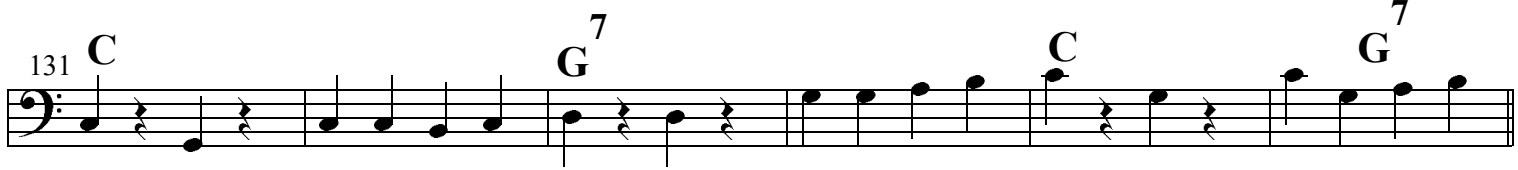

137 **M** C C⁷ F

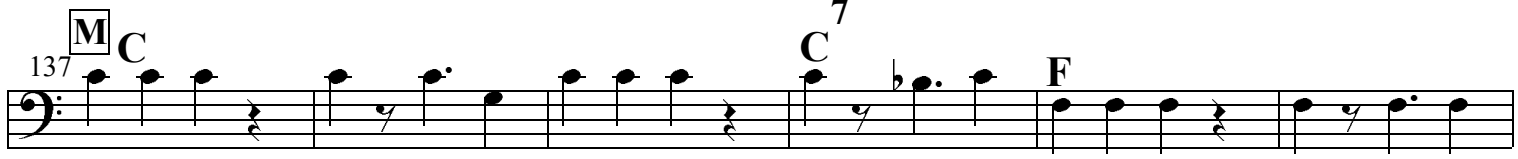

143 C G⁷ **Coda** C

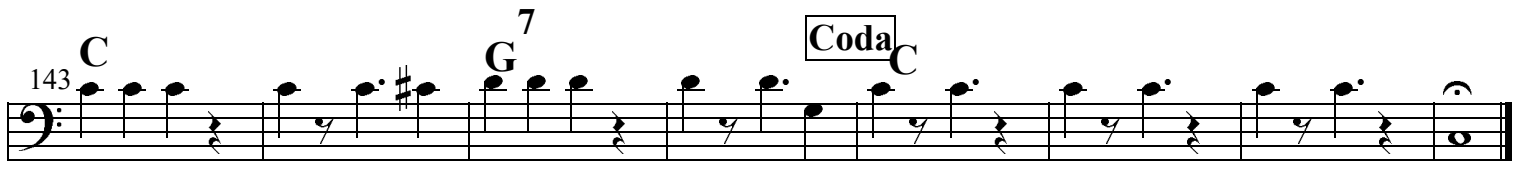

Sugar Foot Stomp

King Oliver's Dixie Syncopators, Chicago 29 May 1926

King Oliver 1923

transcr. Klaus Pehl 1993

 =212

Tuba

2

F⁷

F

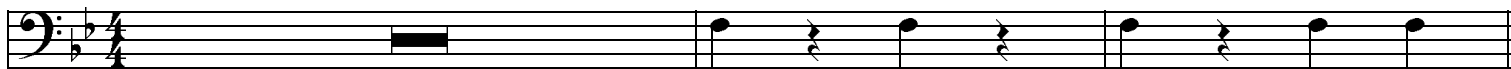

5 **A** B^b *tutti*

E^b

B^b

B^b7

E^b

11

B^b

F⁷

B^b

E^b

B^b

F⁷

17

B B^b

E^b

B^b

B^b7

E^b

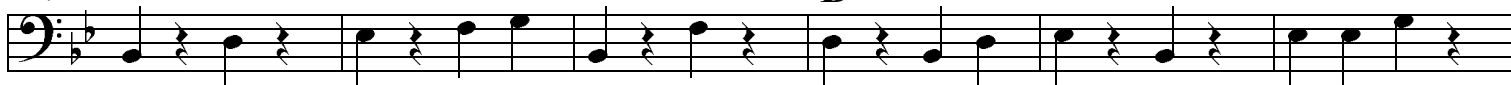

23

B^b

F⁷

B^b

E^b

B^b

F⁷

29

C B^b

Clarinet Solo

B^b dim

B^b

B^b7

E^b

E^b m

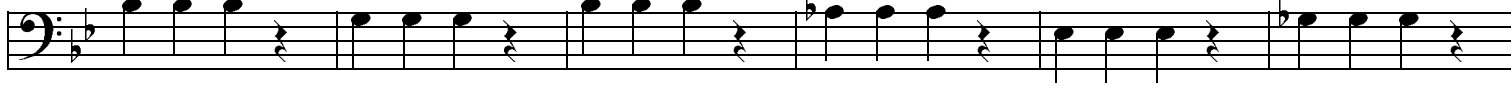

35

B^b

G⁷

C⁷

F⁷

B^b

E^b

B^b

E^b

B^b

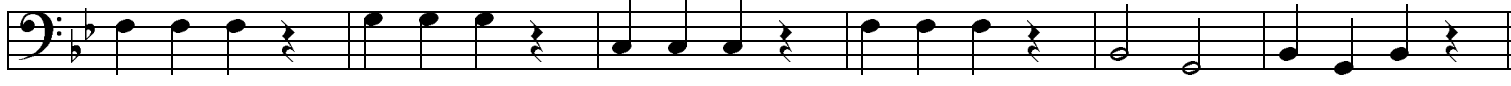

41

D B^b

B^b dim

B^b

B^b7

E^b

E^b m

47

B^b

G⁷

C⁷

F⁷

B^b

E^b

B^b

E^b

B^b

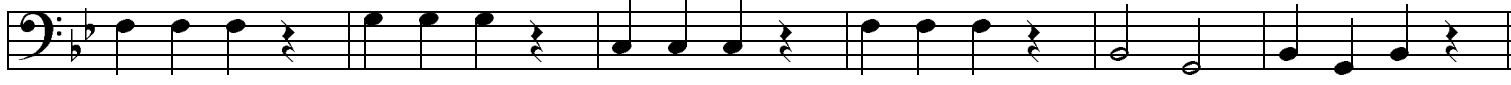

53

E B^b

Trombone

B^b7

E^b

59 **B^b** **F⁷** 2 **B^b** **F⁷**

65 **F⁷** **B^b** **B^b7** **E^b**

71 **B^b** **F⁷** **B^b** **F⁷**

77 **G** **B^b** *Trumpet* **B^b7** **E^b**

83 **B^b** **F⁷** **B^b**

89 **H** **B^b** **B^b7** **E^b**

95 **B^b** **F⁷** **B^b**

101 **J** **B^b** **B^b7** **E^b**

107 **B^b** **F⁷** **B^b**

Oh, play that thing!

113 **K** **B^b** *Reeds* **B^b7** **E^b**

119 **B^b** **F⁷** **B^b** **F⁷**

125 **L** **B^b** *tutti* 3 **B^b7** **E^b**

131 **B^b** **F⁷** **B^b** **F⁷**

137 **M** **B^b** **B^b7** **E^b**

143 **B^b** **F⁷** **Coda** **B^b**

♩ = 212

Too Late

King Oliver & His Orchestra, New York 10 October 1929

Joe Oliver - Daye Nelson 1929
transcr. Klaus Pehl 1999

Tuba

6

7 A E^b Trumpet

11 E^b

15 G⁷ Cm

19 F⁷ Solo Break B^b⁷

23 E^b

27 G⁷ Cm E^b⁷

31 A^b A^bm E^b C⁷

35 F⁷ B^b⁷ E^b 1

39 B C Reeds Solo

43 C

47 E⁷ Am

51 **D**⁷ 2 **G**⁷

55 **C**

59 **E**⁷ **Am** **C**⁷

63 **F** **Fm** **C** **A**⁷

67 **D**⁷ **G**⁷ **C** 1

71 **C** **E**^b Verse **B**^b⁷

75 **B**^b⁷ **E**^b

79 **E**^b **F**⁷ **B**^b

83 **F**⁷ **B**^b⁷

87 **D** **E**^b Tenor Solo

91 **E**^b

95 **G**⁷ **Cm**

99 **F**⁷ 3 **B^b7** 1

103 **E^b**

107 **G**⁷ **Cm** **E^b7**

111 **A^b** **A^bm** **E^b** **C**⁷

115 **F**⁷ **B^b7** **E^b** 1

119 **E** **E^b** **tb-Solo**

123 **E^b**

127 **G**⁷ **Cm**

131 **F**⁷ **B^b7** 1

135 **E^b** **Piano Solo**

139 **G**⁷ **Cm** **E^b7**

143 **A^b** **A^bm** **E^b** **C**⁷

147 **F**⁷ **B^b7 4 **E^b** 1**

151 **G** **E^b** Ensemble

155 **E^b**

159 **G**⁷ **Cm**

163 **F**⁷ **B^b7 1**

167 **E^b**

171 **G**⁷ **Cm** **E^b7**

175 **A^b** **A^bm** **E^b** **C**⁷

179 **F**⁷ **B^b7 **E^b** **B^b7** **E^b** **B^b7** **E^b****

Wa Wa Wa

King Oliver's Dixie Syncopators 29.5.1926

Schaefer 1926
transcr. Klaus Pehl 16.3.1993

Tuba Gm

Cm

F⁷

5 **A** B^b Reeds

F⁷

B^b

F⁷

9

D⁷

Gm

C⁷

F⁷

13

B^b

F⁷

D⁷

Gm

B^{b7}

17

E^b

B^b

G⁷

21

C⁷

F⁷

B^b

E^b

B^b

D⁷

25 **B**

Gm

Verse tutti

D⁷

Gm

29

G⁷

Cm

F⁷

B^b

33

Gm

D⁷

Gm

37

C⁷

F⁷

41 **C** *Trumpet* F⁷ 2 B^b F⁷

45 D⁷ Gm C⁷ F⁷

49 B^b F⁷ D⁷ Gm B^{b7}

53 E^b B^b G⁷

57 C⁷ F⁷ B^b 1

61 **D** *Clarinet* B^b F⁷ B^b F⁷

65 D⁷ Gm C⁷ F⁷

69 B^b F⁷ D⁷ Gm B^{b7}

73 E^b E^b B^b G⁷

77 C⁷ F⁷ B^b

81 **E** *Trombone* B^b F⁷ B^b F⁷

85 **D⁷** **Gm** ³ **C⁷** **F⁷**

89 **B^{b7}** **F⁷** **D⁷** **Gm** **B^{b7}**

93 **E^b** **E^b** **B^b** **G⁷**

97 **C⁷** **F⁷** **B^b**

101 **F⁷** **B^b** *tutti ("hot")* **F⁷** **B^b** **F⁷**

105 **D⁷** **Gm** **C⁷** **F⁷**

109 **B^b** **F⁷** **D⁷** **Gm** **B^{b7}**

113 **E^b** **E^b** **B^b** **G⁷**

117 **C⁷** **F⁷** **B^b**

121 **G⁷** **B^b** *tutti ("hotter")* **F⁷** **B^b** **F⁷**

125 **D⁷** **Gm** **C⁷** **F⁷**

129 **B^b** **F⁷** **D⁷** **Gm** **B^{b7}**

133 **E^b** **E^b** **B^b** **G⁷**

137 **C⁷** **F⁷** **B^b** 1

141 1

What You Want Me To Do

King Oliver & His Orchestra, New York 10 Oct. 1929

Joe Oliver 1929
transcr. Klaus Pehl 1999

Tuba D^9 D^9 D^b9 D^b9

5 C^9 F^7 B^b7 1

9 **A** E^b Reeds Solo

13 A^b E^b

17 B^b7 E^b Solo

21 **B** E^b Tuba & Cornet A^b7 E^b D^b7 C^7

25 F^7 B^b7 E^b E^b B^b7

29 E^b A^b7 E^b D^b7 C^7

33 F^7 B^b7 E^b 1

37 **C** E^b Reeds A^b7 E^b D^b7 C^7

41 **F**⁷ **B**^{b7} ² **E**^b **E**^b_o **B**^{b7}

45 **E**^b **A**^{b7} **E**^b **D**^{b7} **C**⁷

49 **F**⁷ **B**^{b7} **E**^b **B**^{b7}

53 **D** **E**^b **Piano** **A**^{b7} **E**^b **D**^{b7} **C**⁷

57 **F**⁷ **B**^{b7} **E**^b **E**^b_o **B**^{b7}

61 **E**^b **A**^{b7} **E**^b **D**^{b7} **C**⁷

65 **F**⁷ **B**^{b7} **E**^b ¹

69 **E**^b **Clar. & Brass** **A**^{b7} **E**^b **D**⁷ **D**^{b7} **C**⁷

73 **F**⁷ **B**^{b7} **E**^b **E**^b_o **B**^{b7}

77 **E**^b **A**^{b7} **E**^b **D**⁷ **D**^{b7} **C**⁷

81 **F**⁷ **B**^{b7} **E**^b **A**^{b7} **E**^b

Willie The Weeper

KING OLIVER AND HIS DIXIE SYNCOPATORS, Chicago, April 22, 1927

Rymal-Bloom-Melrose 1927

Transcr. Klaus Pehl 1993

Tuba

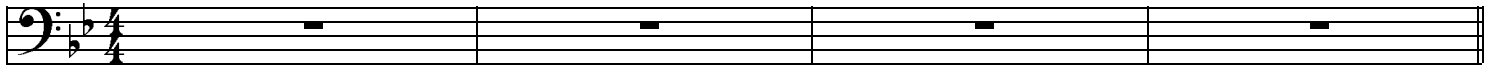

5 **A** ⁷F *Trombone*

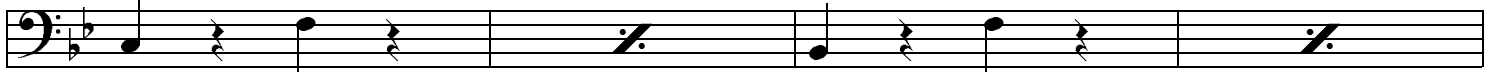

9 ⁷F ⁷B^b

13 ⁷G ⁷C^m ⁷C

17 ⁷F ⁷G^m ⁷G^{dim} ⁷D

21 **B** *Verse Soprano*
⁷G^m ⁷D ⁷G^m ⁷D ⁷A ⁷D

25 ⁷G^m ⁷D ⁷G^m ⁷C^m ⁷G^m

29 ⁷G^m ⁷D ⁷G^m ⁷D ⁷A ⁷D

33 ⁷G^m ⁷D ⁷G^m ⁷G^m

37 **C** ⁷F ⁷F^{dim} ⁷F ⁷F^{dim} ⁷F

41 **D** ⁷F *Banjo*

45 ⁷F p. 2 ⁷B^b

49 ⁷G Cm ⁷C

53 ⁷F ⁷B^b 1

57 ⁷F *Tenor* ⁷B^b

61 ⁷F ⁷B^b

65 ⁷G Cm ⁷C

69 ⁷F Gm Gdim ⁷D

73 ⁷F *Verse Tru7mpet* Gm D Gm D A⁷ #D⁷

77 Gm D⁷ Gm Gm 1

81 Gm D⁷ Gm D A⁷ #D⁷

85 Gm D⁷ Gm Gm 1

89 **G** **F**⁷ *Clarinet* p. 3 **B**^b

8

93 **F**⁷ **B**^b

8

97 **G**⁷ **Cm** **C**⁷

8

101 **F**⁷ **B**^b

8

105 **H** **F**⁷ *Ensemble* **B**^b

8

109 **F**⁷ **B**^b

8

113 **G**⁷ **C**⁷

8

117 **F**⁷ **Coda** **B**^b **Coda** 1

8

121 **B**^b **F**⁺ **B**^b **Gdim** **B**^b

8

King Oliver's Dixie Syncopators

Transcriptions by Klaus Pehl 1991-93

Instruments

Clarinet/Soprano

Trombone

Alto/Soprano/Clar.

Banjo

Tenor/Clarinet

Tuba

1st Trumpet

Piano

2nd Trumpet

Drums