

Too Late

King Oliver's Dixie Syncopators

New York, October 8, 1929

Voices for:

**1st & 2nd Altosax, Tenorsax,
1st, 2nd & 3rd Trumpet, Trombone,
Banjo, Tuba, Piano, Drums**

Transcription by Klaus Pehl 1991-93 © 2024

=212

Too Late

King Oliver & His Orchestra, New York 10 October 1929

Joe Oliver - Daye Nelson 1929
transcr. Klaus Pehl 1999

Alto Sax 1

6

7 **A**

Trumpet acc.

11

15

19

2

23

27

31

35

1

B

Reeds Solo

43

47 **A** **p** **v** 2

51 **A** **p** **v**

55 **A** **p** **v**

59 **A** **p** **v**

63

67 1

71 **C** Verse

75

79 **p**

83 1

87 **D** Tenor Solo 32 1 **E** tb-Solo 16

135 **Piano Solo** 15 15 **G** Ensemble³

f

155

159

164

168

173

177

181

 =212

Too Late

King Oliver & His Orchestra, New York 10 October 1929

Joe Oliver - Daye Nelson 1929
transcr. Klaus Pehl 1999

Alto Sax 2

6

7 **A**

Trumpet acc.

51 ²

55

59

63

67 ¹

71 **C** Verse

75

79

83 ² 87 **D** Tenor Solo 32 119 **E** tb-Solo 16

135 Piano Solo 16 15 **G** *f*

155

159

163

167

172

176

180

♩ = 212

Too Late

King Oliver & His Orchestra, New York 10 October 1929

Joe Oliver - Daye Nelson 1929
transcr. Klaus Pehl 1999

Tenor Sax 1

6

7 **A**

Trumpet acc.

55

59

63

67

71 **C** Verse

75

79

83 Solo ad lib

87 **D**

91

95

99 Solo break

103 **Solo cont.** 3

107 3 3 3

111

115 1 1 **tb-Solo** 16

135 **Piano Solo** 16 15 **G** *f*

155

159

163 1

167

172

176

180

♩ = 212

Too Late

King Oliver & His Orchestra, New York 10 October 1929

Joe Oliver - Dave Nelson 1929
transcr. Klaus Pehl 1999

Trumpet 1

167

171

175

179

$\text{♩} = 212$

Too Late

King Oliver & His Orchestra, New York 10 October 1929

Joe Oliver - Daye Nelson 1929
transcr. Klaus Pehl 1999

Trumpet 2

A Solo obligato

Reeds Solo

C Verse

75

79

83

87 **D** 32 **E** 119 16 **tb-Solo**

135 **Piano Solo** 16 15 **G** **Solo**

155

159

163

167

171

175

179

♩ = 212

Too Late

King Oliver & His Orchestra, New York 10 October 1929

Joe Oliver - Daye Nelson 1929
transcr. Klaus Pehl 1999

Trumpet 3

167

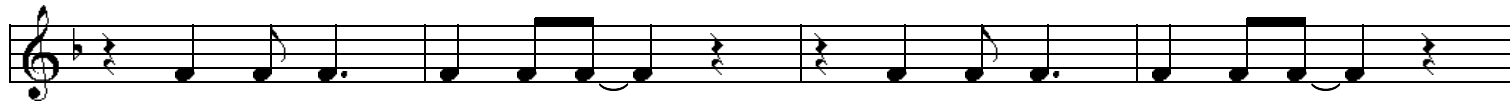

171

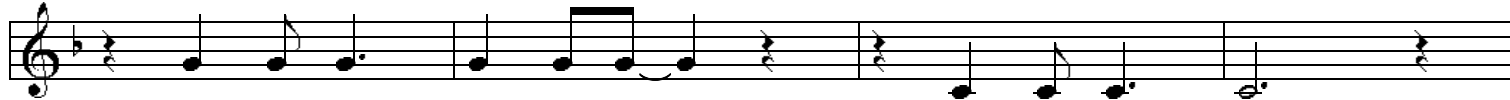

175

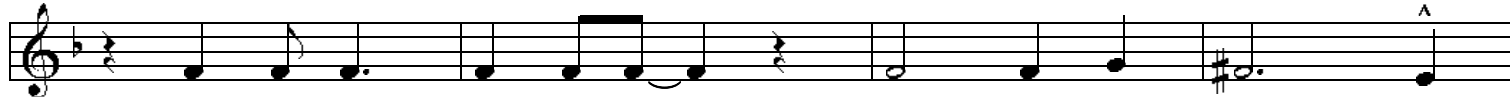

179

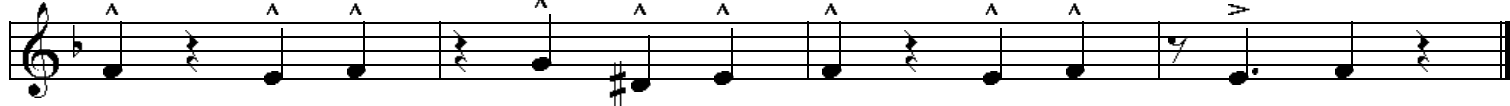

$\text{♩} = 212$

Too Late

King Oliver & His Orchestra, New York 10 October 1929

Joe Oliver - Daye Nelson 1929
transer! Klaus Pehl 1999

Trombone

131 **Solo Break**

135 **Piano Solo** 16

151 **G** **Ensemble**

155

159

163 1

167

171

175

179

♩ = 212

Too Late

King Oliver & His Orchestra, New York 10 October 1929

Joe Oliver - Daye Nelson 1929
transcr. Klaus Pehl 1999

Chords

87 **D** E^b Tenor Solo 2 E^b

95 G⁷ Cm F⁷ B^{b7} 1

103 E^b G⁷ Cm E^{b7}

111 A^b A^bm E^b C⁷ F⁷ B^{b7} E^b 1

119 **E** E^b tb-Solo E^b

127 G⁷ Cm F⁷ B^{b7} 1

135 E^b Piano Solo G⁷ Cm E^{b7}

143 A^b A^bm E^b C⁷ F⁷ B^{b7} E^b 1

151 **G** E^b Ensemble E^b

159 G⁷ Cm F⁷ B^{b7} 1

167 E^b G⁷ Cm E^{b7}

175 A^b A^bm E^b C⁷ F⁷ B^{b7} E^b B^{b7} E^bB^{b7}E^{b7}

♩ = 212

Too Late

King Oliver & His Orchestra, New York 10 October 1929

Joe Oliver - Daye Nelson 1929
transcr. Klaus Pehl 1999

Tuba

6

7 A E^b Trumpet

11 E^b

15 G⁷ Cm

19 F⁷ Solo Break B^b⁷

23 E^b

27 G⁷ Cm E^b⁷

31 A^b A^bm E^b C⁷

35 F⁷ B^b⁷ E^b 1

39 B C Reeds Solo

43 C

47 E⁷ Am

51 **D**⁷ 2 **G**⁷

55 **C**

59 **E**⁷ **Am** **C**⁷

63 **F** **Fm** **C** **A**⁷

67 **D**⁷ **G**⁷ **C** 1

71 **C** **E**^b Verse **B**^b⁷

75 **B**^b⁷ **E**^b

79 **E**^b **F**⁷ **B**^b

83 **F**⁷ **B**^b⁷

87 **D** **E**^b Tenor Solo

91 **E**^b

95 **G**⁷ **Cm**

99 **F**⁷ 3 **B^b7** 1

103 **E^b**

107 **G**⁷ **Cm** **E^b7**

111 **A^b** **A^bm** **E^b** **C**⁷

115 **F**⁷ **B^b7** **E^b** 1

119 **E** **E^b** **tb-Solo**

123 **E^b**

127 **G**⁷ **Cm**

131 **F**⁷ **B^b7** 1

135 **E^b** **Piano Solo**

139 **G**⁷ **Cm** **E^b7**

143 **A^b** **A^bm** **E^b** **C**⁷

147 **F**⁷ **B^b7** 4 **E^b** 1

151 **G** **E^b** Ensemble

155 **E^b**

159 **G**⁷ **Cm**

163 **F**⁷ **B^b7** 1

167 **E^b**

171 **G**⁷ **Cm** **E^b7**

175 **A^b** **A^bm** **E^b** **C**⁷

179 **F**⁷ **B^b7** **E^b** **B^b7** **E^b** **B^b7** **E^b**

Too Late

♩ = 212

King Oliver & His Orchestra, New York 10 October 1929

Joe Oliver - Daye Nelson 1929
transcr. Klaus Pehl 1999

Piano 6 7 A **E^b Trumpet** **E^b**

15 **G** **Cm** **F** **B^b7** 1

23 **E^b** **G** **Cm** **E^b7**

31 **A^b** **A^bm** **E^b** **C** **F** **B^b7** **E^b** **G** 1

39 B **C** **Reeds Solo** **C**

47 **E** **Am** **D** **G**

55 **C** **E** **Am** **C**

63 **F** **Fm** **C** **A⁷** **D⁷** **G⁷** **C** **B^{b7}₁**

71 **C** **E^b Verse** **B^{b7}** **B^{b7}** **E^b**

79 **E^b** **F⁷** **F⁷** **B^{b7}**

87 **D** **E^b Tenor Solo** **E^b**

95 **G⁷** **Cm** **F⁷** **B^{b7}** 1

103 **E^b** **G⁷** **Cm** **E^{b7}**

111 **A^b** **A^bm** **E^b** **C⁷** **F⁷** **B^{b7}** **E^b** 1

119 **E** **E^b tb-Solo** **E^b**

127 **G⁷** **Cm** **³F⁷** **B^{b7}** 1

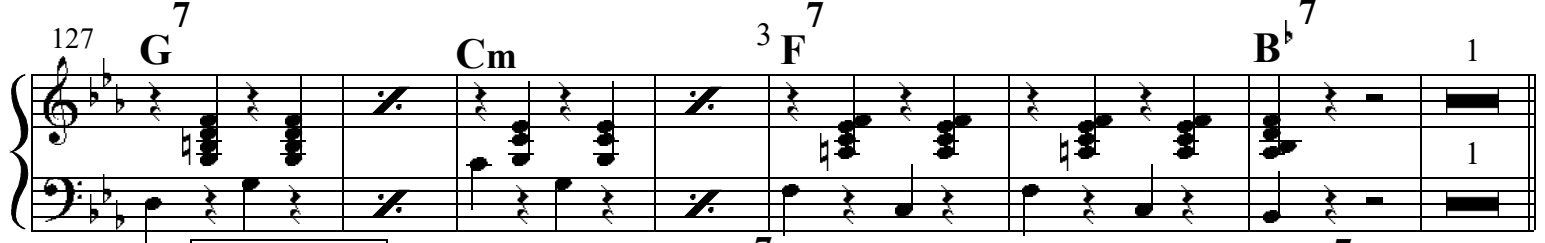

135 **Solo ad lib** **E^{b7}** **G⁷** **Cm** **E^{b7}**

143 **A^b** **A^bm** **E^b** **C⁷** **F⁷** **B^{b7}** **E^b** 1

151 **Ensemble** **E^{b7}**

159 **G⁷** **Cm** **F⁷** **B^{b7}** 1

167 **E^{b7}** **G⁷** **Cm** **E^{b7}**

175 **A^b** **A^bm** **E^b** **C⁷** **F⁷** **B^{b7}** **E^b** **B^{b7}** **E^b** **B^{b7}** **E^b**

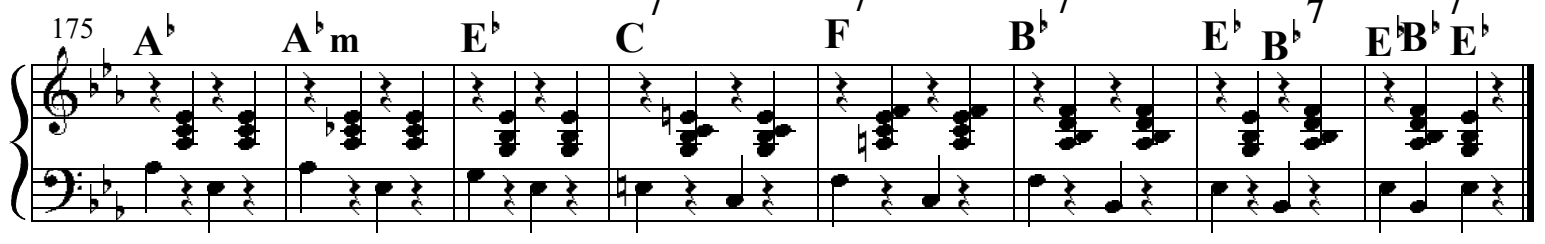

♩ = 212

Too Late

King Oliver & His Orchestra, New York 10 October 1929

Joe Oliver - Daye Nelson 1929
transcr. Klaus Pehl 1999

Drums

6

7 **A**

Trumpet

15

1

23

31

1

39 **B** Reeds Solo

47

55

63

1

71 **C** Verse

79

87 **D** Tenor Solo

95

103

111

119 **E** **tb-Solo**

127

135 **Piano Solo**

143

Solo Break

151 **G** **Ensemble**

159

167

175

King Oliver's Dixie Syncopators

Transcriptions by Klaus Pehl 1991-93

Recordings

Dead Man Blues

Chicago, September 17, 1926

Deep Henderson

Chicago, April 21, 1926

New Wang-Wang Blues

Chicago, September 17, 1926

Showboat Shuffle

Chicago, April 22, 1927

Snag It

Chicago, March 11, 1926

Someday Sweetheart

Chicago, September 17, 1926

Sugar Foot Stomp (C)

Chicago, May 29, 1926

[*Sugar Foot Stomp (Bb)*]

Chicago, May 29, 1926

Too Late

New York, October 8, 1929

Wa Wa Wa

Chicago, May 29, 1926

What You Want Me To Do

New York, October 8, 1929

Willie The Weeper

Chicago, April 22, 1927.