

Shuffle Along

ORCHESTRA SCORE

of

“SHUFFLE ALONG”

by

SISSLE and BLAKE

Clarinet in Bb

Re-edited by Klaus Pehl © 2022

Overture - Shuffle Along (1921)

Music by Eubie Blake

$\text{♩} = 84$

1st Clar.₁

7
13
19 *"Shuffle Along" (Verse)*
27
35 *"Shuffle Along" (Chorus)*
43
51
60
65
67 *"Love Will Find a Way"*
73 *mf*
79
85
91
97 *"In Honeysuckle Time"*
98
100
104

108

112

116

119

121

123 *"If You've Never Been Vamped By A Brown Skin"*

129

al 35

141

149

155

161

163 *"Gipsy Blues"*

167

171

175

179

183

187

192

196 *Allegro* *rit.*

accell.

198 *"I'm Just Wild About Harry"*

204

210

216

222

228

234 *"I'm Craving For That Kind of Love"*

Moderato

238 *f*

242

246

248 *Allegro*

molto rit.

252 *a tempo* *"Bandana Days"*

258

264

270

276

282 *Finale*

ff

fz

Opening Chorus - Election Day

Music by Eubie Blake

♩ = 116
1st Clar.

91 95 8

103 3

109 3

115

119

124

130

135

141

147

153

159

165

171

177 1. 179.

181

"I'm Simply Full of Jazz"

Music by Eubie Blake

$\text{♩} = 120$

1st Clar. *Allegro*

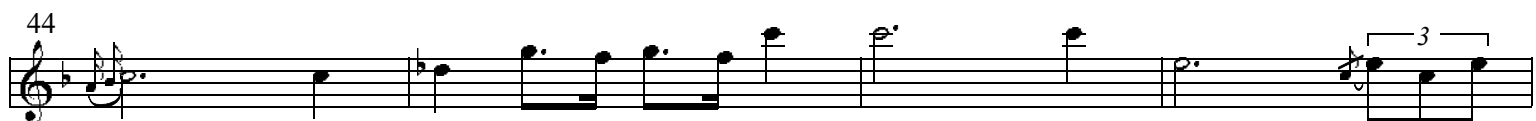
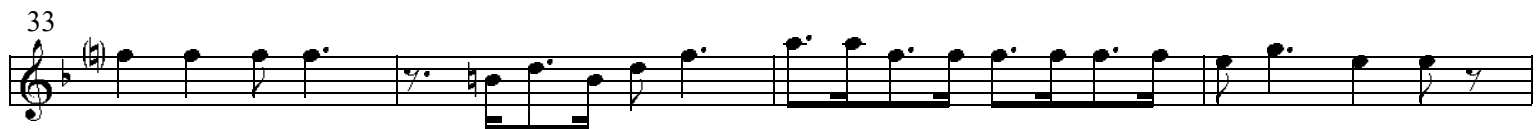
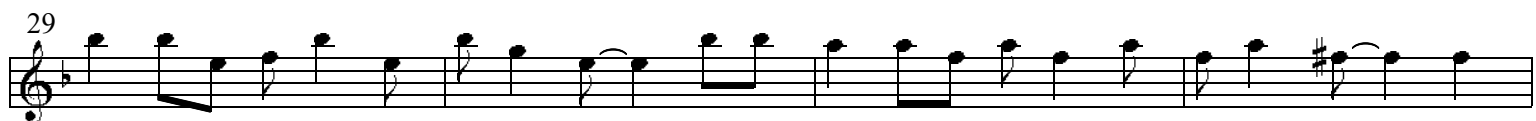
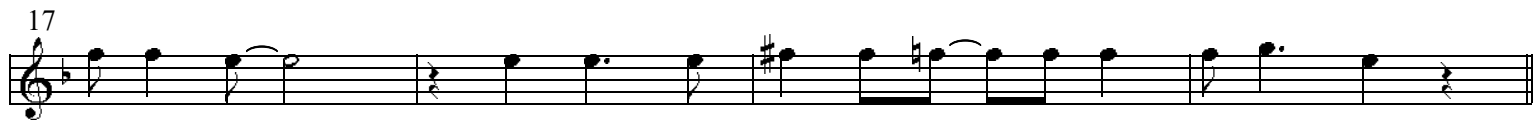
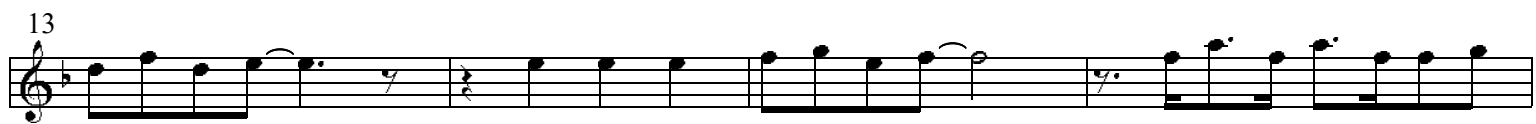
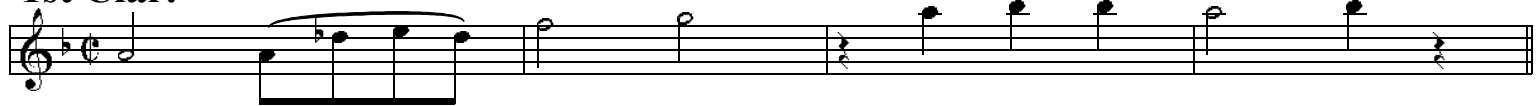

48

52

56

60 *Chorus*

64

68

72

76

80

84

"Love Will Find A Way"

Music by Eubie Blake

♩ = 108

1st Clar.

3 *Voice*

7 *Solo*

13

19

25 *rall.* 27 *a tempo* *Chorus*

30

35

41

46

51 *a tempo*

56 1. 59 2. 61 *Encore*

62 *D.S. Chorus*

"Bandana Days"

Music by Eubie Blake

♩ = 112

1st Clar.

5 *Voice*

9

13

17

21 *Chorus*

25

29

33

37

41

45

49

"Encore" (Bandana Days)

Music by Eubie Blake

♩ = 112

1st Clar.

"Uncle Tom and Old Black Joe"

Music by Eubie Blake

♩=120

1st Clar.

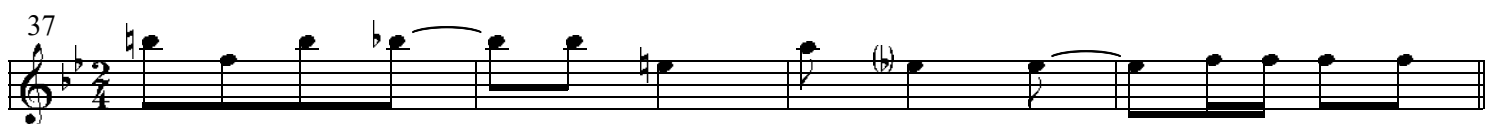
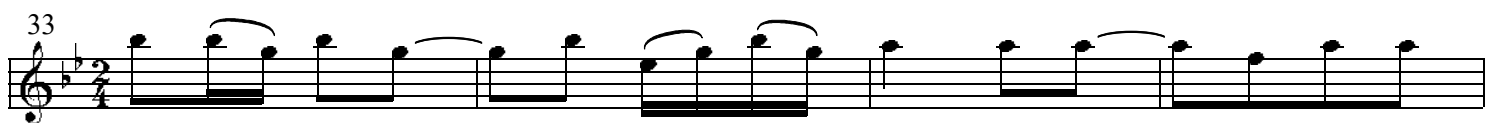
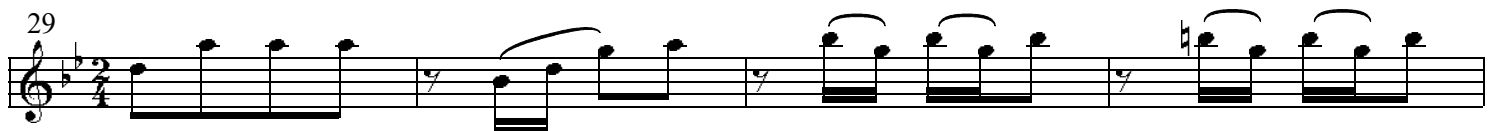
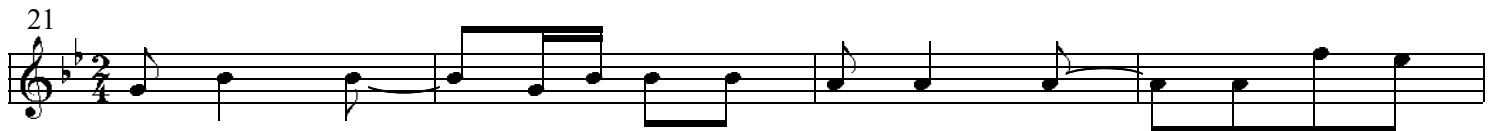
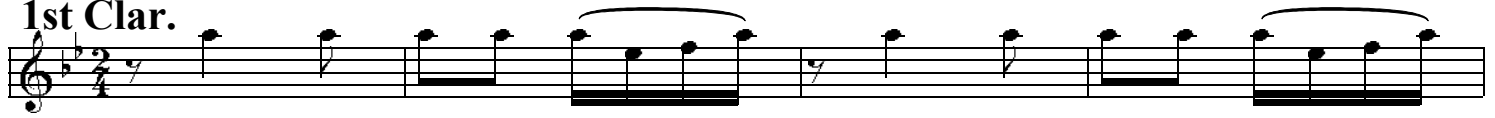

41

45

49

53

57

61

65

69

73

79

♩=108

"In Honeysuckle Time"

Music by Eubie Blake

1st Clar.

♩=108

"In Honeysuckle Time"

Music by Eubie Blake

1st Clar.

"Gypsy Blues"

Music by Eubie Blake

♩ = 108

1st Clar.

"Humph Music (Entrance of Crowds)"
Music by Eubie Blake

♩=112

1st Clar.

"Finale - Act 1"

Music by Eubie Blake

♩ = 112

1st Clar.

"Shuffle Along"

Music by Eubie Blake

♩ = 112

1st Clar.

5

9

11

15

19

23

27

33

39

45

51

57

61 *Encore*

62

"I'm Just Wild About Harry"

♩ = 112

Music by Eubie Blake

1st Clar.

Measures 9-16: Continuation of the melodic line.

Measures 17-22: Continuation of the melodic line.

Measures 23-28: Continuation of the melodic line.

Measures 35-40: Continuation of the melodic line.

Measures 41-46: Continuation of the melodic line.

Measures 47-53: Final section of the score, including first and second endings.

"Sing Me To Sleep, Dear Mammy"

Music by Eubie Blake

♩ = 92

1st Clar.

$\text{♩} = 92$ **"Everything Reminds Me Of You"**
Music by Eubie Blake

1st Clar.

♩=120

"Brown Skin"

Music by Eubie Blake

1st Clar

"Oriental Blues"

♩ = 120

Music by Eubie Blake & Lyrics by Noble Sissle

1st Clar.

59

61

63

67

71

75

79

83

87

91

93

"I'm Craving For that Kind of Love"

♩ = 120

Music by Eubie Blake & Lyrics by Noble Sissle

1st Clar.

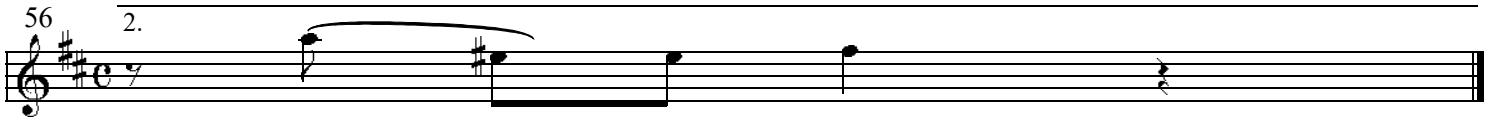

"Serenade Blues"

Music by Eubie Blake

♩ = 160

1st Clar.

"Serenade Blues"

Special Chorus with Trombone Solo

Music by Eubie Blake

♩ = 160

1st Clar.

"Sissle and Blake Entrance"

Music by Eubie Blake

$\text{♩} = 120$

1st Clar.

"Baltimore Buzz"

Music by Eubie Blake

 = 120

1st Clar.

5

9

13

17

21

24

27

30

33

Shuffle Along

ORCHESTRA SCORE

of

“SHUFFLE ALONG”

by

SISSLE and BLAKE

Books for
Flute, Oboe, Clarinet, 1st & 2nd Cornet,
Trombone,
Drums & Bells, 1st & 2nd Violin,
Viola, Cello, Bass, Piano

Re-edited by Klaus Pehl © 2022