

# *Shuffle Along*

ORCHESTRA SCORE

*of*

“SHUFFLE ALONG”

*by*

SISSLE and BLAKE

*1st Cornet in Bb*

*Re-edited by Klaus Pehl © 2022*

# Overture - Shuffle Along (1921)

Music by Eubie Blake

$\text{♩} = 84$

## 1st Cornet

7

13

19 *"Shuffle Along" (Verse)*

27

35 *"Shuffle Along" (Chorus)*

43

51

60

65

67 *"Love Will Find a Way"*

75

83

91

97 *"In Honeysuckle Time"* 98

104 2

110

116 121

123 *"If You've Never Been Vamped By A Brown Skin"*

139 7

151

157 161

163 *"Gipsy Blues"*

167

171

175

179

183 3

187

191 196 *Allegro*

*rit.* *a tempo* *accell.*

198 *"I'm Just Wild About Harry"* 14 3

214 18

234 *"I'm Craving For That Kind of Love"*  
Moderato

240

246 *a tempo* 248 *Allegro* molto rit.

252 *"Bandana Days"*

260

268

276

282 *Finale* ff

286 fz

# Opening Chorus - Election Day

Music by Eubie Blake

$\text{♩} = 116$

## 1st Cornet

9

17

25

33

41

49

57

61 *3 times (tacet 1st & 2nd)*

69

75 *1. Play*

79 *Tutti*

87

95

8

103 4

111 3

119

127

135

143

147

155

163

171

177 1. 1/9.

181

# "I'm Simply Full of Jazz"

Music by Eubie Blake

$\text{♩} = 120$

## 1st Cornet

*Allegro*

# "Love Will Find A Way"

Music by Eubie Blake

♩ = 108

## 1st Cornet

3 Voice 4

10 2nd Clarinet cue 3 7 Oboe cu

26 27 3/8 Chorus rall. a tempo

32

38

44

50 a tempo

56 1. 59 2. 61 Encore

62 D.S. Chorus

# "Bandana Days"

Music by Eubie Blake

$\text{♩} = 112$

## 1st Cornet

# "Encore" (Bandana Days)

Music by Eubie Blake

♩ = 112

## 1st Cornet

# "Uncle Tom and Old Black Joe"

Music by Eubie Blake

♩ = 120

## 1st Cornet

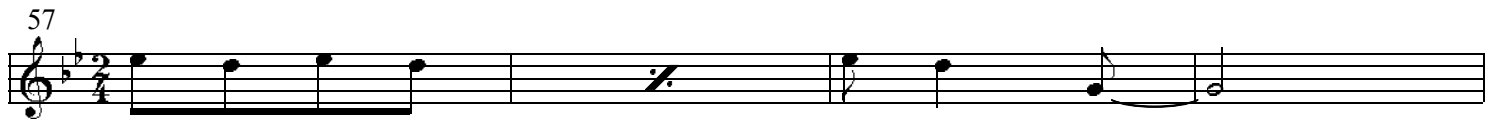
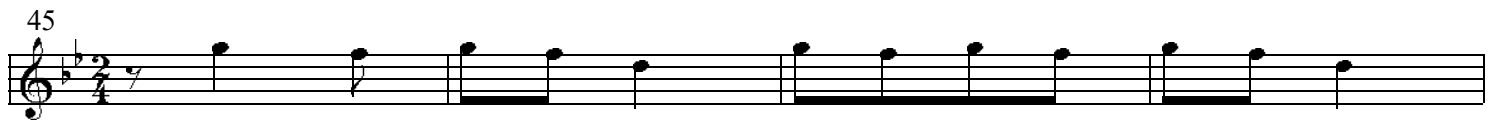
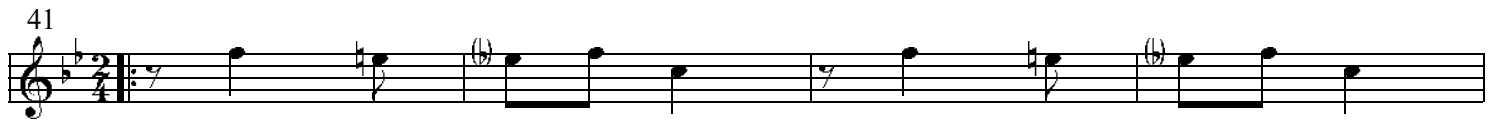
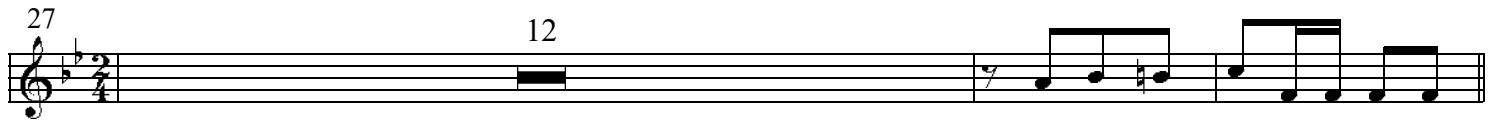
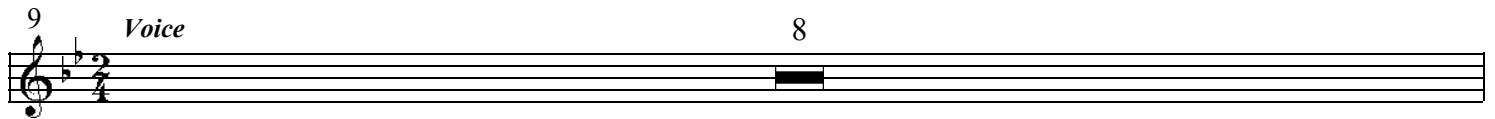
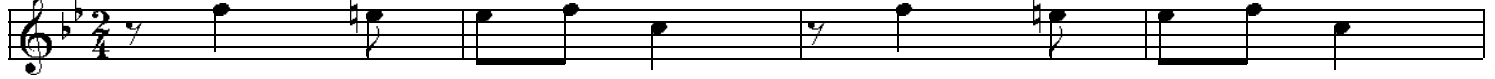

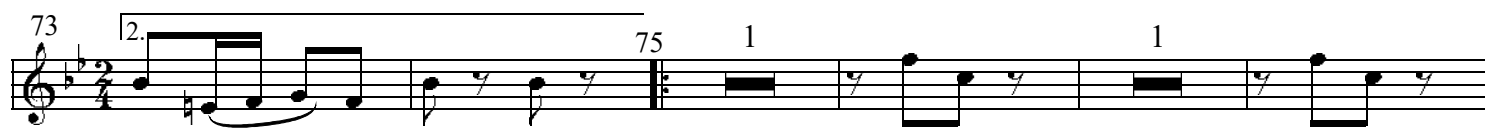
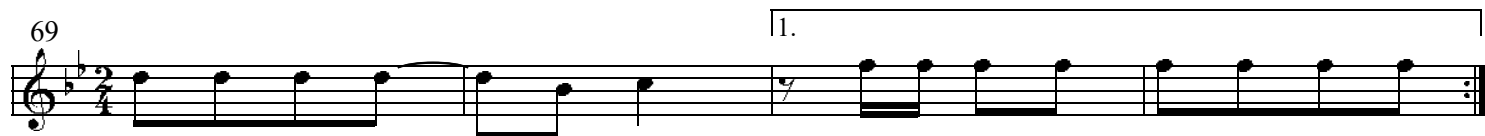
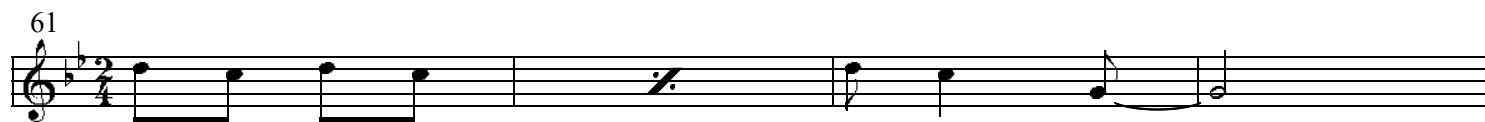

# "In Honeysuckle Time"

Music by Eubie Blake

$\text{♩} = 108$

## 1st Cornet

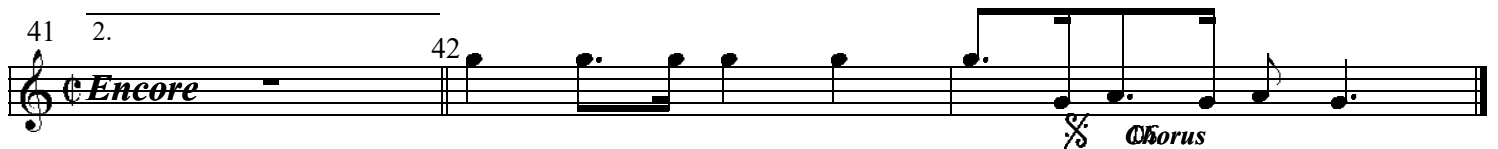
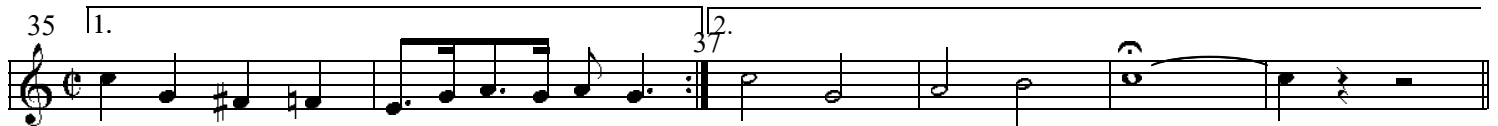
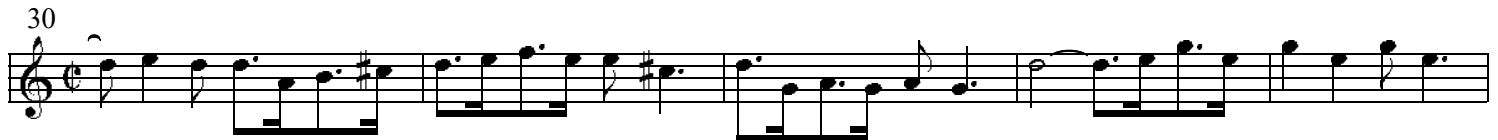
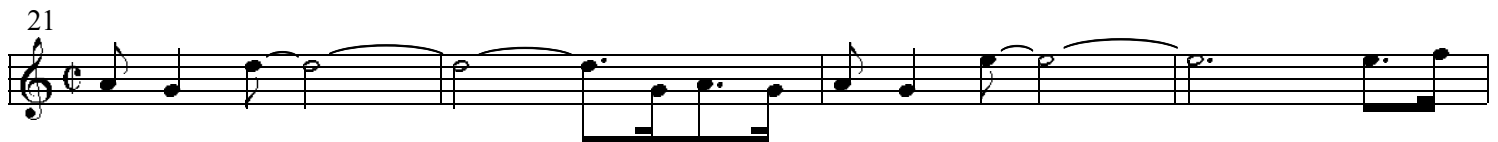
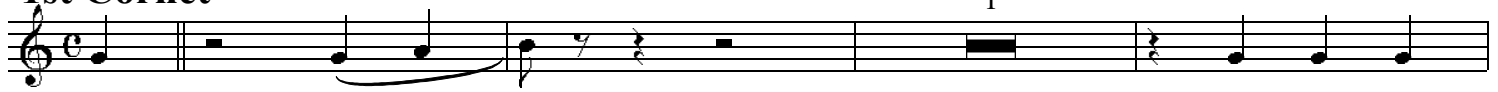

♩=108

# "Gypsy Blues"

Music by Eubie Blake

## 1st Cornet

**"Humph Music (Entrance of Crowds)"**  
Music by Eubie Blake

♩=112

**1st Cornet**

# "Finale - Act 1"

Music by Eubie Blake

♩ = 112

## 1st Cornet

3

5

7

3

10

13

2

15

2

17

19

20

23

24

27

28

29

3

6

37

39

8

47

2

49

51

53

57

61

65

69

73

77

81

85

# "Shuffle Along"

Music by Eubie Blake

$\text{♩} = 112$

## 1st Cornet

## Encore

*D.S. Chorus*

# "I'm Just Wild About Harry"

Music by Eubie Blake

♩ = 112

## 1st Cornet

♩=92

# "Sing Me To Sleep, Dear Mammy"

Music by Eubie Blake

## 1st Cornet

## Horns

# "Everything Reminds Me Of You"

Music by Eubie Blake

♩=92

## 1st Cornet

# "Brown Skin"

Music by Eubie Blake

♩ = 120

## 1st Cornet

♩ = 120

# "Oriental Blues"

Music by Eubie Blake & Lyrics by Noble Sissle

1st Cornet

16

*muted*

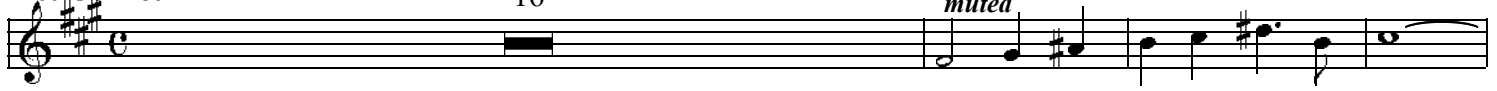

20

2

*muted*

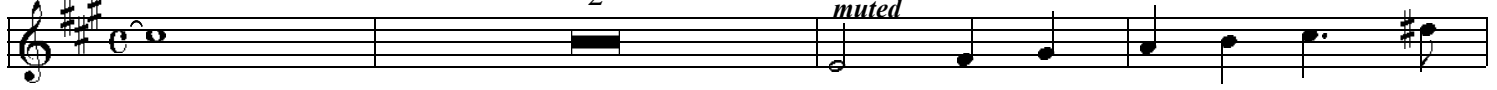

25

6

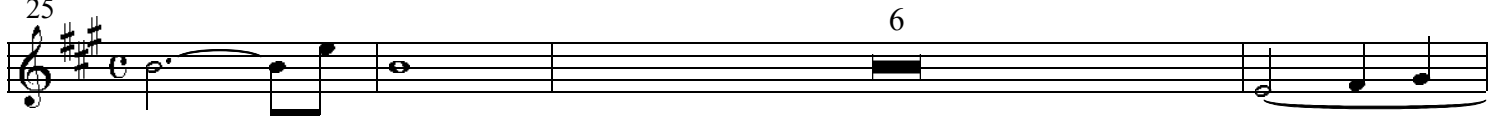

34

35

1

37

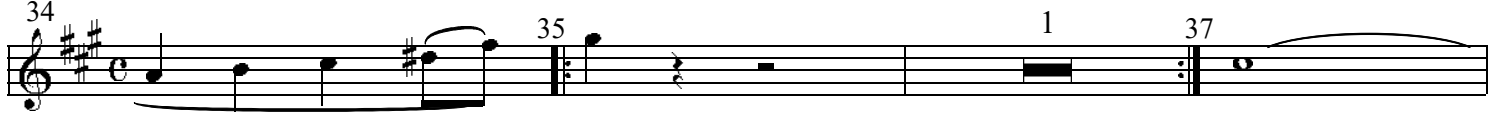

38

42

46

50

2

55

2

60

61

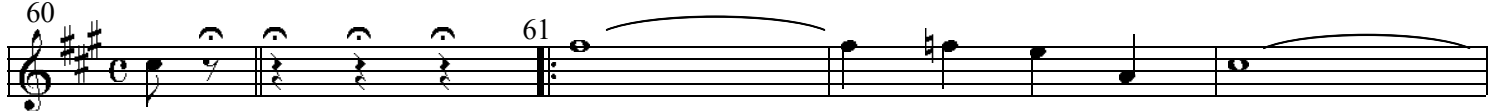

64

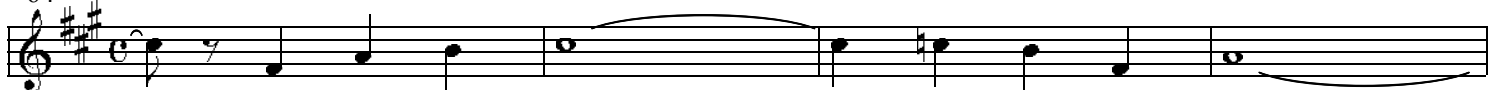

68

72

76

80

84

88

92

93

# "I'm Craving For that Kind of Love"

Music by Eubie Blake & Lyrics by Noble Sissle

$\text{♩} = 120$

## 1st Cornet

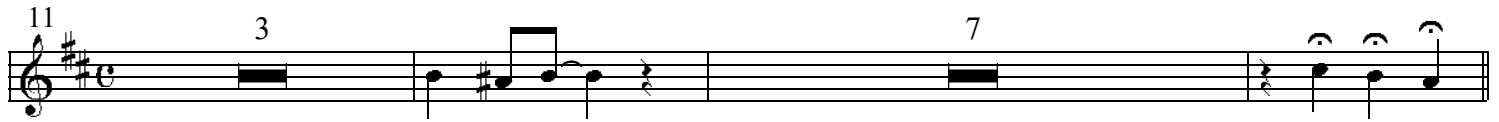
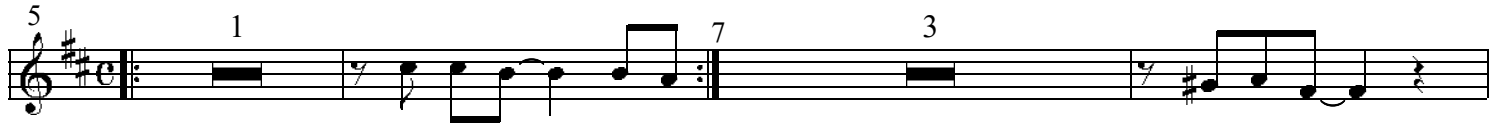

55

2.

# "I'm Craving For that Kind of Love"

♩ = 120  
Music by Eubie Blake & Lyrics by Noble Sissle

## 1st Cornet

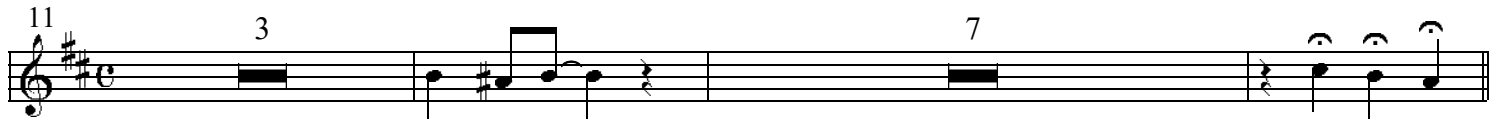
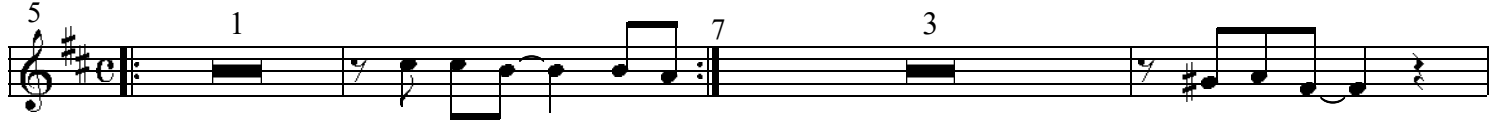

55

2.

# "Serenade Blues"

Music by Eubie Blake

$\text{♩} = 160$

1st Cornet

Measures 1-8. Includes fingering numbers 3, 5, 2 and a triplet.

Measures 9-16. Includes fingering numbers 2, 3, 3.

Measures 17-24. Includes triplet markings.

Measures 25-28.

Measures 29-32. Includes triplet marking.

Measures 33-36.

Measures 37-40.

Measures 41-44.

Measures 45-48.

Measures 49-52. Includes first and second endings.

# "Serenade Blues"

## Special Chorus with Trombone Solo

Music by Eubie Blake

♩=160

### 1st Cornet

# "Sissle and Blake Entrance"

Music by Eubie Blake

♩ = 120

## 1st Cornet

♩ = 120

# "Baltimore Buzz"

Music by Eubie Blake

## 1st Cornet

5

11

16

17

21

3

25

29

33

1.

3

2.

37

# *Shuffle Along*

ORCHESTRA SCORE

*of*

“SHUFFLE ALONG”

*by*

SISSLE and BLAKE

**Books for**  
**Flute, Oboe, Clarinet, 1st & 2nd Cornet,**  
**Trombone,**  
**Drums & Bells, 1st & 2nd Violin,**  
**Viola, Cello, Bass, Piano**

***Re-edited by Klaus Pehl © 2022***