

Shuffle Along

ORCHESTRA SCORE

of

“SHUFFLE ALONG”

by

SISSLE and BLAKE

1st Violin

Re-edited by Klaus Pehl © 2022

Overture - Shuffle Along (1921)

Music by Eubie Blake

♩ = 84

1st Violin

1

9

14

19 "Shuffle Along" (Verse)

25

29

35 "Shuffle Along" (Chorus)

43

51

57

65

67 "Love Will Find a Way"

71

79

85

91

97 *"In Honeysuckle Time"* 98

102

106

110

114

118

121

123 *"If You've Never Been Vamped By A Brown Skin"*

131

139

147

155

161

163 *"Gipsy Blues"*

171

179

183

pizz.

arco

(b)

187 *rit.*

193 *a tempo* *accell.* 196 *Allegro*

198 "I'm Just Wild About Harry" *mf*

206

214

222

230 "I'm Craving For That Kind of Love" *Moderato*

234 *f*

240

245 *Allegro* 248

molto rit. *a tempo*

252 "Bandana Days"

260

268

276

Finale

282

286 *fz*

Opening Chorus - Election Day

Music by Eubie Blake

$\text{♩} = 116$

1st Violin

9

17

25

33

41

49

57

61 *3 times (3rd time ff)*

69

75 1. 7. 7.

79 (b)

87

95 *Drums Solo*

8

103 *pizz.*

107 *arco* *tr*

111 *pizz.*

115 *arco*

119

127

135

143

147

155

163

171

177 1. 179.

181

"I'm Simply Full of Jazz"

Music by Eubie Blake

$\text{♩} = 120$

1st Violin

Allegro

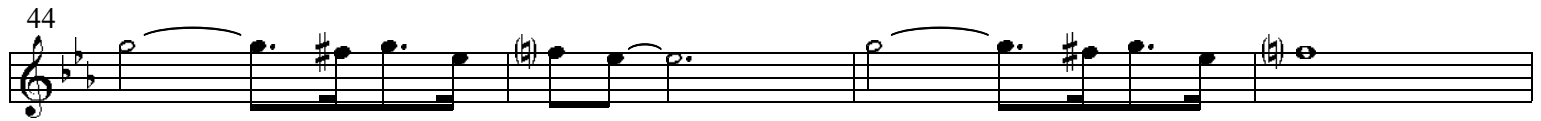
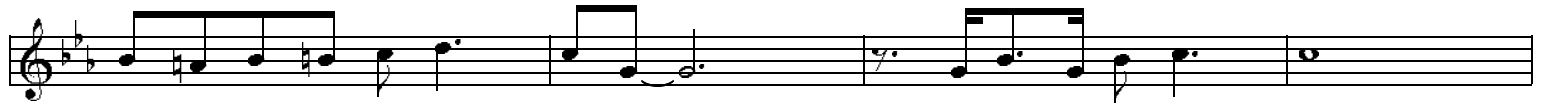
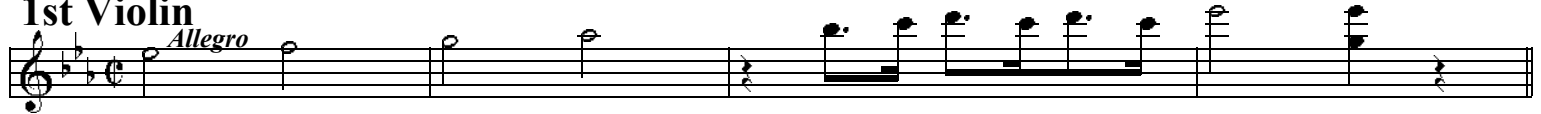

52

56

60 *Chorus*

64

68

72

76

80

84

"Love Will Find A Way"

Music by Eubie Blake

$\text{♩} = 108$

1st Violin

D.S. Chorus

"Bandana Days"

Music by Eubie Blake

♩ = 112

1st Violin

5 Voice

9

13

17

21

Chorus

25

29

33

37

41

45

49

"Encore" (Bandana Days)

Music by Eubie Blake

♩ = 112

1st Violin

"Uncle Tom and Old Black Joe"

Music by Eubie Blake

♩ = 120

1st Violin

41

45

49

53

57

61

65

69

73

79

"In Honeysuckle Time"

Music by Eubie Blake

♩ = 108

1st Violin

♩ = 108

"Gypsy Blues"

Music by Eubie Blake

1st Violin

5

9

13

17

21

25

29

33

37

41

45

♩=112 "Humph Music (Entrance of Crowds)"
Music by Eubie Blake

1st Violin

"Finale - Act 1"

Music by Eubie Blake

♩ = 112

1st Violin

3

5

7

9

13

17

19

21

23

25

27

29

31

33

37

39

41

45

47

2

49

♩=112

"Shuffle Along"

Music by Eubie Blake

1st Violin

5

11

15

19

23

27

33

39

45

51

57

61 *Encore*

62

$\text{♩} = 112$ "I'm Just Wild About Harry"
Music by Eubie Blake

1st Violin

♩=92 "Sing Me To Sleep, Dear Mammy"
Music by Eubie Blake

1st Violin

5

9 10 11

15

19

23

27

31

35

39

43 1. 47.

"Everything Reminds Me Of You"
Music by Eubie Blake

♩ = 92

1st Violin

5

9

13

15

19

23

27

31

35

1.

38.

"Brown Skin"

Music by Eubie Blake

♩ = 120

1st Violin *pizz.*

3

arco

7

12

16

20

24

28

32

pizz.

36

40

arco

44

48

1. 52.

"Oriental Blues"

Music by Eubie Blake & Lyrics by Noble Sissle

♩=120

1st Violin

34 35 2 37 23

61

65

69

73

77

81

85

89

93

"I'm Craving For that Kind of Love"

♩=120

Music by Eubie Blake & Lyrics by Noble Sissle

1st Violin

♩=160

"Serenade Blues"

Music by Eubie Blake

1st Violin

3 3 5

9

15

21

25

29

33

37

41

45

49

1. 2.

♩=120

"Sissle and Blake Entrance"

Music by Eubie Blake

1st Violin

$\text{♩} = 120$ **"Baltimore Buzz"**
Music by Eubie Blake

1st Violin

5

9

13

17

21

25

29

33

Shuffle Along

ORCHESTRA SCORE

of

“SHUFFLE ALONG”

by

SISSLE and BLAKE

Books for
Flute, Oboe, Clarinet, 1st & 2nd Cornet,
Trombone,
Drums & Bells, 1st & 2nd Violin,
Viola, Cello, Bass, Piano

Re-edited by Klaus Pehl © 2022