

Shuffle Along

ORCHESTRA SCORE

of

“SHUFFLE ALONG”

by

SISSLE and BLAKE

2nd Cornet in Bb

Re-edited by Klou Pehl © 2022

Overture - Shuffle Along (1921)

Music by Eubie Blake

$\text{♩} = 84$

2nd Cornet

7

13

19 *"Shuffle Along" (Verse)*

27

35 *"Shuffle Along" (Chorus)*

43

51

59

65

67 *"Love Will Find a Way"*

71

77

83

90

97 *"In Honeysuckle Time"* 2

103

110

116 121

123 *"If You've Never Been Vamped By A Brown Skin"* 8

147

155 161

163 *"Gipsy Blues"*

169

175

181 3

187 rit.

192 196 *Allegro*

198 *"I'm Just Wild About Harry"* *a tempo* *accel.* 18

234 *"I'm Craving For That Kind of Love"* *Moderato* *f* 3

240 $\overbrace{\quad\quad\quad}^3$ 3 1

246 *a tempo* 248 *Allegro* *molto rit.*

252 "Bandana Days"

260

268

276

282 *ff* *Finale*

286 *fz*

Opening Chorus - Election Day

Music by Eubie Blake

♩ = 116

2nd Cornet

9

17

25

33

41

49

57

61 *3 times (tacet 1st & 2nd)*

69

75 1. 2.

79 *Tutti*

87

95

8

103 4

111 3

119

127

135

143

147

155

163

171

177 1. 1/9.

181

"I'm Simply Full of Jazz"

Music by Eubie Blake

♩ = 120

2nd Cornet *Allegro*

2

1

12

17

21

Chorus

27

33

39

44

50

56

60

Chorus

64

68

72

76

82

3

v

"Love Will Find A Way"

Music by Eubie Blake

♩ = 108

2nd Cornet

3 Voice

11

13

27

Chorus

Measures 1-27. Includes markings for *rall.* and *a tempo*.

30

Measures 30-35.

36

Measures 36-41.

42

Measures 42-47.

48

Measures 48-53. Includes marking *a tempo*.

54

Measures 54-59. Includes first and second endings.

60

Measures 60-62. Includes marking *Encore* and *D.S. Chorus*.

"Bandana Days"

Music by Eubie Blake

♩ = 112

2nd Cornet

5 *Voice*
Horn cue 3

13 *Horn cue* 3

21 *Chorus*

25

29

33

37

41

45

51

♩=120

"Uncle Tom and Old Black Joe"

Music by Eubie Blake

2nd Cornet

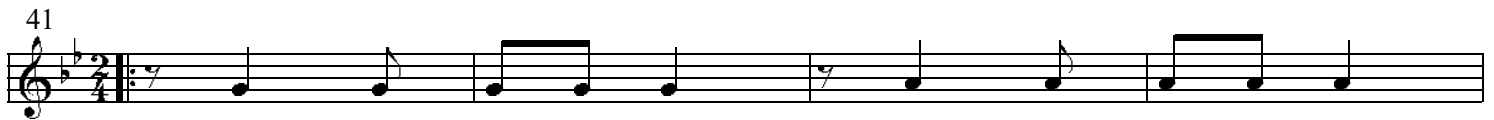
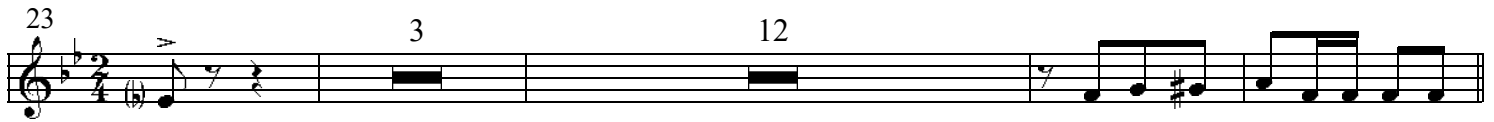
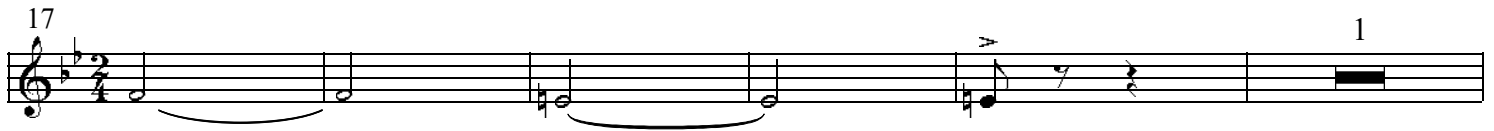
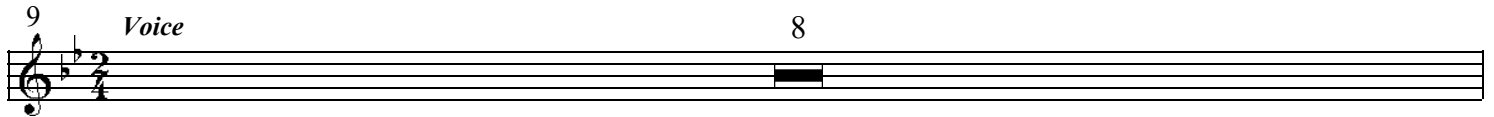
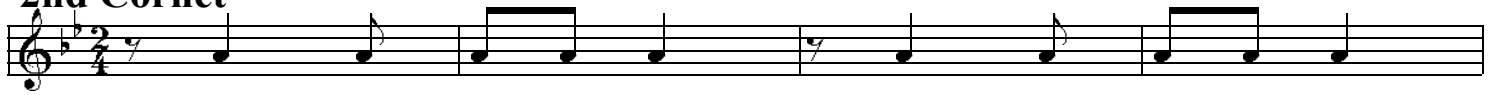

61

65

69

73

75

79

1.

1.

1

1

1

1

"In Honeysuckle Time"

Music by Eubie Blake

2nd Cornet

1

5

11 *Chorus*

15

19

23

29

35 1. 37. 2.

41 2. 42

Encore

Chorus

"Gypsy Blues"

Music by Eubie Blake

2nd Cornet

♩=112 **"Humph Music (Entrance of Crowds)"**
Music by Eubie Blake

2nd Cornet

"Finale - Act 1"

Music by Eubie Blake

2nd Cornet

70

74

78

82

86

Detailed description of the musical score: The score consists of five staves of music in a single system. The key signature has one flat (B-flat) and the time signature is common time (C).

74

78

82

86

"Shuffle Along"

Music by Eubie Blake

♩ = 112

2nd Cornet

D.S. Chorus

"I'm Just Wild About Harry"

Music by Eubie Blake

$\text{♩} = 112$

2nd Cornet

♩ = 92

"Sing Me To Sleep, Dear Mammy"

Music by Eubie Blake

2nd Cornet

Horns

♩=92

"Everything Reminds Me Of You"

Music by Eubie Blake

2nd Cornet

"Brown Skin"

Music by Eubie Blake

♩ = 120

2nd Cornet

"Oriental Blues"

Music by Eubie Blake & Lyrics by Noble Sissle

♩ = 120

2nd Cornet

34 35 2 37

39 2

44

48 2

53 2 2

59 61

63

67

71

75

79

83

87

91

"I'm Craving For that Kind of Love"

Music by Eubie Blake & Lyrics by Noble Sissle

2nd Cornet

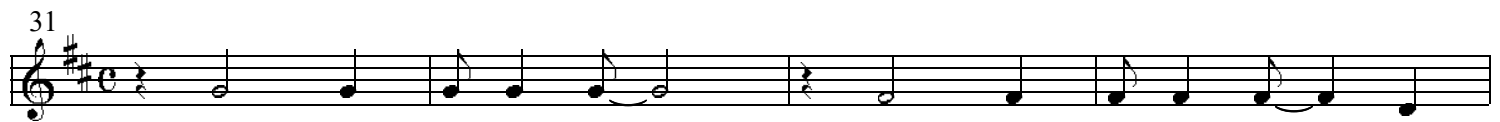
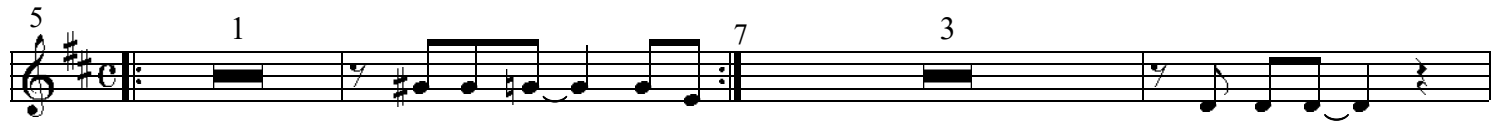

"Serenade Blues"

Music by Eubie Blake

♩=160

2nd Cornet

"Serenade Blues"

Special Chorus with Trombone Solo

Music by Eubie Blake

♩ = 160

2nd Cornet

♩=120

"Sissle and Blake Entrance"

Music by Eubie Blake

2nd Cornet

♩ = 120

"Baltimore Buzz"

Music by Eubie Blake

2nd Cornet

Shuffle Along

ORCHESTRA SCORE

of

“SHUFFLE ALONG”

by

SISSLE and BLAKE

Books for
Flute, Oboe, Clarinet, 1st & 2nd Cornet,
Trombone,
Drums & Bells, 1st & 2nd Violin,
Viola, Cello, Bass, Piano

Re-edited by Klaus Pehl © 2022