

Shuffle Along

ORCHESTRA SCORE

of

“SHUFFLE ALONG”

by

SISSLE and BLAKE

2nd Violin

Re-edited by Klaus Pehl © 2022

Overture - Shuffle Along

♩ = 84

2nd Violin

7

13

19 "Shuffle Along" (Verse)

27

35 "Shuffle Along" (Chorus)

43

51

59

67 "Love Will Find a Way"

75

83

91

98

106

65

97 "In Honeysuckle Time"

pizz.

arco

114

123 *"If You've Never Been Vamped By A Brown Skin"*

131

139

147 *pizz.* *arco*

155

163 *"Gipsy Blues"*

171

179

187

193

196 *rit.* *Allegro*

198 *a tempo* *accel.* *"I'm Just Wild About Harry"*

206

214

222

228

234 "I'm Craving For That Kind of Love"

3

Moderato

252 "Bandana Days"

Opening Chorus - Election Day

Music by Eubie Blake

♩ = 116

2nd Violin

103 *pizz.* *arco*

111 *pizz.* *arco*

119

127

135

143

147

155

163

171

177|1. 179.

181

"I'm Simply Full of Jazz"

Music by Eubie Blake

♩ = 120

2nd Violin

Allegro

13

21

Chorus

29

37

44

52

60

Chorus

68

76

82

♩=108

"Love Will Find A Way"

Music by Eubie Blake

2nd Violin

3 *Voice*

7

13

19

25

31

37

43

49

55

61

rall.

a tempo

Chorus

1.

2.

59

Encore

D.S. Chorus

"Bandana Days"

Music by Eubie Blake

♩ = 112

2nd Violin

5 Voice

9

13

17

21 Chorus

25

29

33

37

41

45

49

"Encore" (Bandana Days)

Music by Eubie Blake

♩=112

2nd Violin

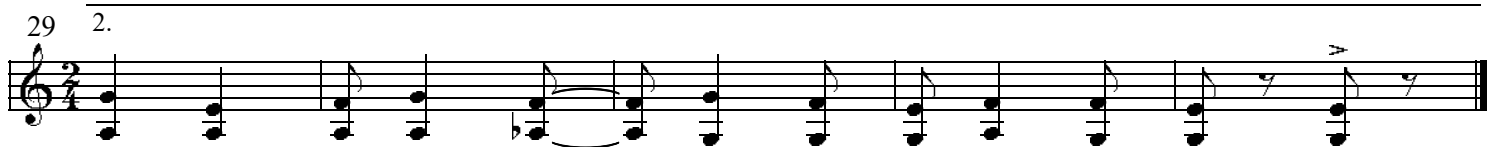

"In Honeysuckle Time"

Music by Eubie Blake

♩ = 108

2nd Violin

♩=108

"Gypsy Blues"

Music by Eubie Blake

2nd Violin

5

9

13

17

21

25

29

33

37

41

45

1.

2.

$\text{♩} = 112$ "Humph Music (Entrance of Crowds)"
Music by Eubie Blake

2nd Violin

"Finale - Act 1"

Music by Eubie Blake

2nd Violin

47 2 49 51

52

56

60

64

68

72

76

80

84

"Shuffle Along"

Music by Eubie Blake

♩ = 112

2nd Violin

5

11

15

19

23

27

33

39

45

51

57

61 *Encore*

62

D.S. Chorus

♩=112

"I'm Just Wild About Harry"

Music by Eubie Blake

2nd Violin

$\text{♩} = 92$ "Sing Me To Sleep, Dear Mammy"
Music by Eubie Blake

2nd Violin

♩ = 92 **"Everything Reminds Me Of You"**
Music by Eubie Blake

2nd Violin

"Brown Skin"

Music by Eubie Blake

♩ = 120

2nd Violin

7

12

16

20

24

28

32

36

40

44

48

pizz.

arco

3

(b)

1.

2.

22 / 32

♩ = 120

"Oriental Blues"

Music by Eubie Blake & Lyrics by Noble Sissle

2nd Violin³/₄

35 37

42 4

A B C D

49

53 Solo

57

61

65

69

73

77

81

85

89

93

"I'm Craving For that Kind of Love"

♩=120

Music by Eubie Blake & Lyrics by Noble Sissle

2nd Violin

"Serenade Blues"

Music by Eubie Blake

2nd Violin

"Serenade Blues"

Special Chorus with Trombone Solo

Music by Eubie Blake

♩=160

2nd Violin

9

13

17

21

25

29

♩ = 120

"Baltimore Buzz"

Music by Eubie Blake

2nd Violin

5

9

13

17

21

25

29

33

Shuffle Along

ORCHESTRA SCORE

of

“SHUFFLE ALONG”

by

SISSLE and BLAKE

Books for
Flute, Oboe, Clarinet, 1st & 2nd Cornet,
Trombone,
Drums & Bells, 1st & 2nd Violin,
Viola, Cello, Bass, Piano

Re-edited by Klaus Pehl © 2022