

# *Shuffle Along*

ORCHESTRA SCORE

*of*

“SHUFFLE ALONG”

*by*

SISSLE and BLAKE

## *Flute*

*Re-edited by Klaus Pehl © 2022*

# Overture - Shuffle Along (1921)

Music by Eubie Blake

♩ = 84

Flute

## "Shuffle Along" (Verse)

## "Shuffle Along" (Chorus)

## "Love Will Find a Way"

71

77

83

88

93 *"In Honeysuckle Time"* 97

98

102

106

110 (b)

114

118 121

123 *"If You've Never Been Vamped By A Brown Skin"*

129

135

141

147

157

163

"Gipsy Blues"

167

171

175

179

183

187

191 *rit.* *a tempo* *accel.*

196 *Allegro* *"I'm Just Wild About Harry"* 198

202

208

214

220

227 *tr*

234 *Moderato* *"I'm Craving For That Kind of Love"* *f*

238

242 *molto rit.*

246 *a tempo* *Allegro* 248

252 *"Bandana Days"*

5

258

264

270

276

282 *Finale*

*ff* *fz*

# Opening Chorus - Election Day

Music by Eubie Blake

♩ = 116

**Flute** *All. Modto con Spiritu*

61 *3 times*

67

73 1. 2. 3.

79 1

85 (b)

91 95 8

103 1 3

109 1 3

115

119

125

131

135

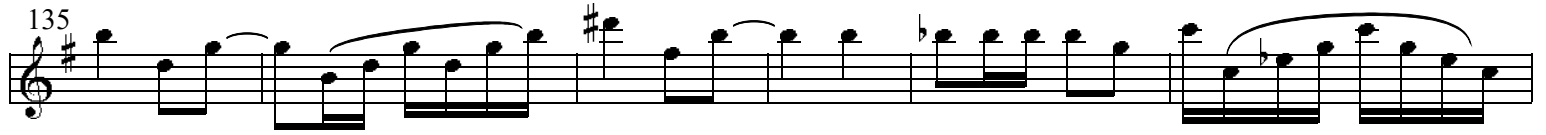

141

147

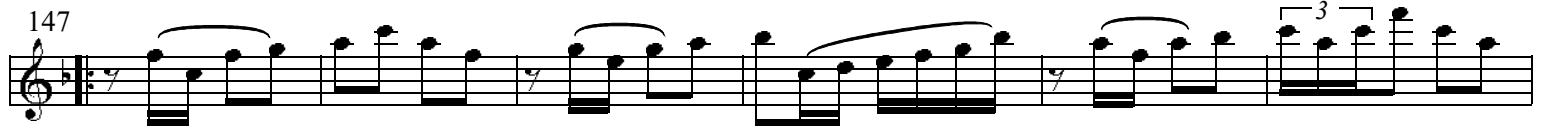

153

159

165

171

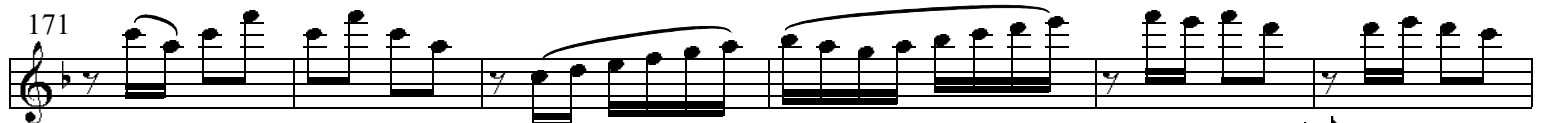

177

181

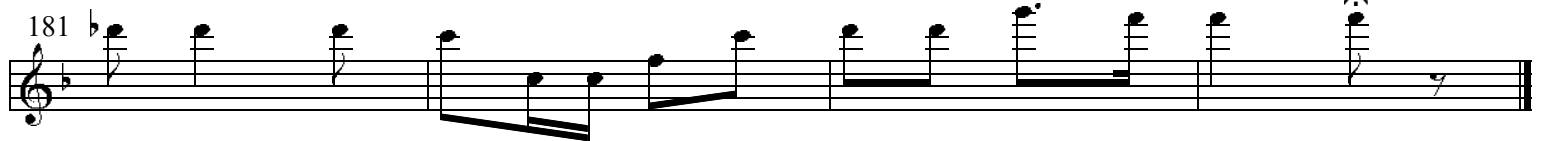

# "I'm Simply Full of Jazz"

Music by Eubie Blake

♩ = 120

**Flute** *Allegro*

2

9 1

13 3 3

17 3 3

21 *Chorus* 3 3

25

29

33

37

40

44

48

52

56

60 *Chorus*

64

68

72

76

80

84

# "Love Will Find A Way"

Music by Eubie Blake

♩ = 108

Flute

1 *f* *>* *3* *Voice* 2 2

9 *Solo*

15 1 *3* *Solo*

21 1 *rall.*

27 *Chorus* *a tempo*

32 *3*

37

43

48 *3* *a tempo*

54 1.

59 2. 61 *Encore* 62

♩ = 112

# "Bandana Days"

Music by Eubie Blake

Flute

# "Encore" (Bandana Days)

Music by Eubie Blake

$\text{♩} = 112$

Flute

# "Encore" (Bandana Days)

Music by Eubie Blake

♩ = 112

Flute

# "Uncle Tom and Old Black Joe"

Music by Eubie Blake

♩ = 120

Piccolo

5

9 *Voice* 3 2

17

21

25 2 1

33

37

41 (b)

45

49 (b)

53

57

61

65

69

73

75

79

1.

2.

tr

(b)

1

1

1

1

# "In Honeysuckle Time"

Music by Eubie Blake

♩ = 108

Flute

♩ D.S. Chorus

# "Gypsy Blues"

Music by Eubie Blake

♩ = 108

Flute

**"Humph Music (Entrance of Crowds)"**  
Music by Eubie Blake

♩ = 112

Flute

5

9

13

# "Finale - Act 1"

Music by Eubie Blake

♩ = 112

Flute

♩=112

# "I'm Just Wild About Harry"

Music by Eubie Blake

Flute

3 1

9 3 tr

17

21

25

29 3

33

37 tr tr tr

41

45

51 1. 53 2.

# "Sing Me To Sleep, Dear Mammy"

Music by Eubie Blake

♩ = 92

Flute

# "Everything Reminds Me Of You"

Music by Eubie Blake

♩=92

Flute

# "Brown Skin"

Music by Eubie Blake

♩ = 120

Flute

2 3 3

7

12

16

20

24

28

32

36 2

40 2

44

48

52

# "Oriental Blues"

Music by Eubie Blake & Lyrics by Noble Sissle

♩ = 120

Flute

34 35 2 37 7

44

48 2

53 3

59 3 61

63

67

71

75

79 3

83 5

89 1. 93.

$\text{♩} = 120$  "I'm Craving For that Kind of Love"  
Music by Eubie Blake & Lyrics by Noble Sissle

Flute

# "Serenade Blues"

Music by Eubie Blake

♩ = 160

Flute

# "Serenade Blues"

## Special Chorus with Trombone Solo

Music by Eubie Blake

♩ = 160

Flute

♩ = 120

# "Sissle and Blake Entrance"

Music by Eubie Blake

Flute

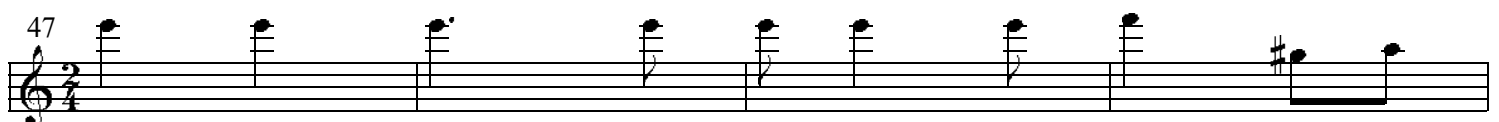
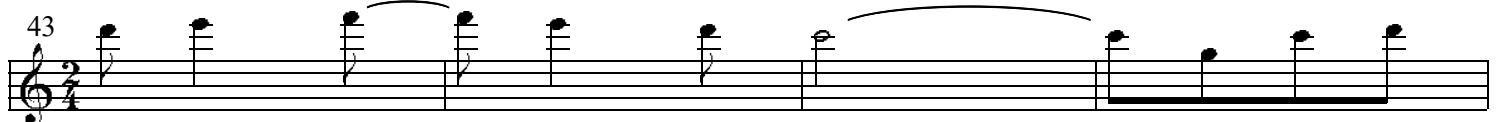
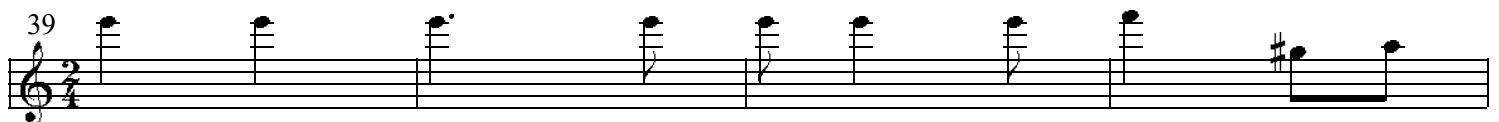
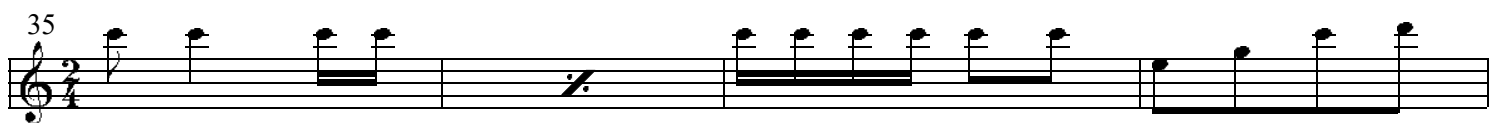
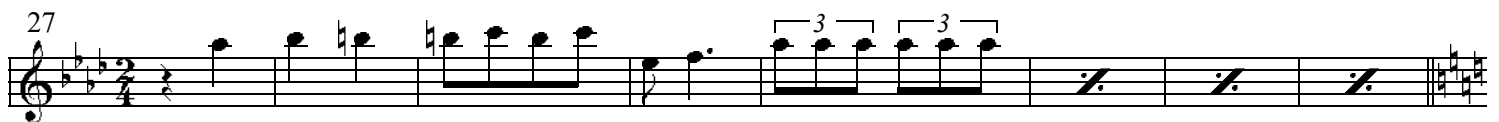
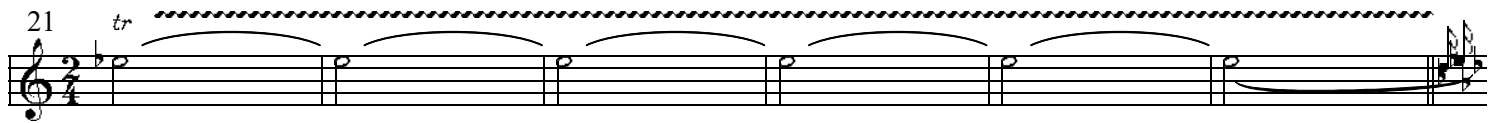
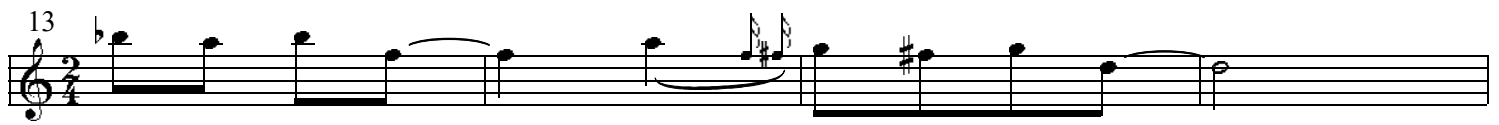

♩ = 120

# "Baltimore Buzz"

Music by Eubie Blake

Flute

5 *Voice*

9

13

## Chorus

17

21

24

27

30

33

# *Shuffle Along*

ORCHESTRA SCORE

*of*

“SHUFFLE ALONG”

*by*

SISSLE and BLAKE

**Books for**  
**Flute, Oboe, Clarinet, 1st & 2nd Cornet,**  
**Trombone,**  
**Drums & Bells, 1st & 2nd Violin,**  
**Viola, Cello, Bass, Piano**

***Re-edited by Klaus Pehl © 2022***