

# *Shuffle Along*

ORCHESTRA SCORE

*of*

“SHUFFLE ALONG”

*by*

SISSLE and BLAKE

*Finale Act I*

*(and Reprise „Love Will Find A  
Way“)*

*Flute, Oboe, Clarinet, 1st & 2nd Cornet,*

*Trombone,*

*Drums & Bells, 1st & 2nd Violin,*

*Viola, Cello, Bass, Piano*

*Re-edited by Klaus Pehl © 2022*

# "Finale - Act 1"

Music by Eubie Blake

♩ = 112

Flute

5

11

15

17

19

22

23

25

27

29

31

35

39

47

49

51

55

♩=112

# "Finale - Act 1"

Music by Eubie Blake

Oboe

5

9

13

17

21

25

29

33

37

41

46

49

51

55

59

# "Finale - Act 1"

Music by Eubie Blake

♩ = 112

1st Clar.

52

56

60

64

68

72

76

80

84

# "Finale - Act 1"

Music by Eubie Blake

♩ = 112

## 1st Cornet

3

5

7

3

10

13

2

15

2

17

19

20

23

24

27

28

29

3

6

37

39

8

47

2

49

51

53

57

61

65

69

73

77

81

85

# "Finale - Act 1"

Music by Eubie Blake

## 2nd Cornet

# "Finale - Act 1"

Music by Eubie Blake

♩ = 112

## Trombone 1&2

67

71

75

79

83

# "Finale - Act 1"

Music by Eubie Blake

♩ = 112

## 1st Violin

5

7

9

13

17

19

21

23

25

27

29

31

33

37

39

41

45

47

2

49

# "Finale - Act 1"

Music by Eubie Blake

## 2nd Violin

1 3 5 7 8 12 13 16 17 19 20 23 24 27 29 31 35 39 43

47 2 49 51

52

56

60

64

68

72

76

80

84

# "Finale - Act 1"

Music by Eubie Blake

♩ = 112

## Viola

3

5

7

8

12

13

16

17

19

20

23

24

27

29

31

35

39

43

47

2

49

51

52

56

# "Finale - Act 1"

Music by Eubie Blake

♩=112

## Violincello

3

5

7

9

13

17

19

21

23

25

27

29

31

33

37

39

41

45

47

2

49

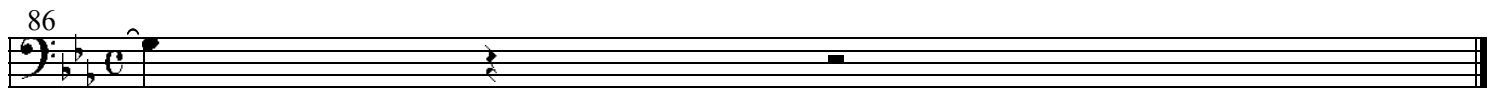
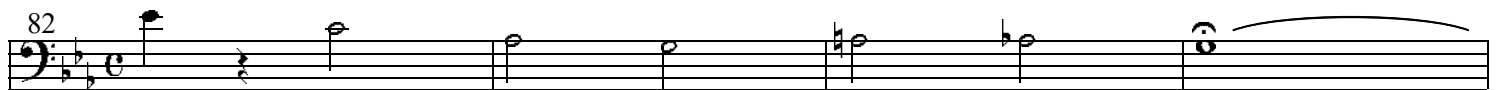
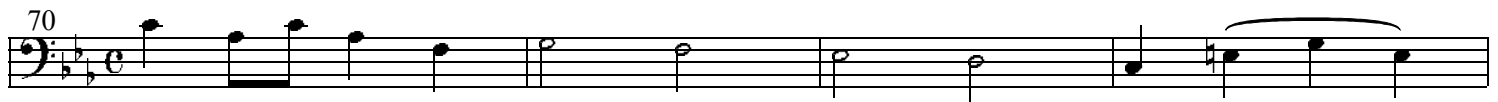
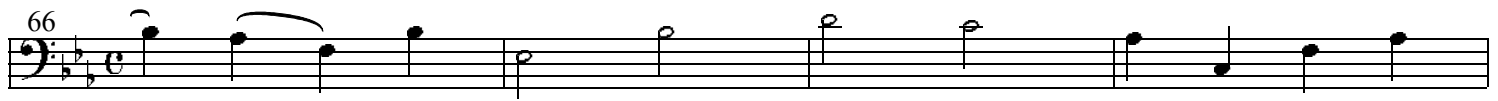
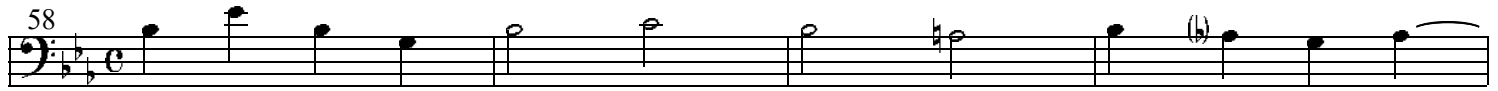
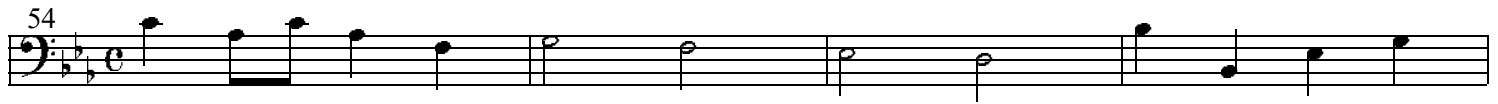
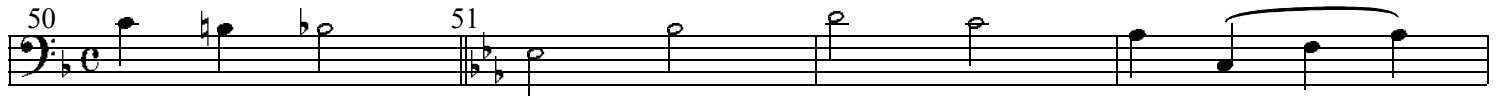

♩=112

# "Finale - Act 1"

Music by Eubie Blake

## Bass

3

5

7

9

13

17

19

21

23

25

27

29

31

33

37

39

41

45

47

2

49

50

51

54

58

# "Finale - Act 1"

Music by Eubie Blake

Piano acc.

36 39

40

44 47 2 2

49 51

53

57

61

65

69

73

77

81

85

# Shuffle Along

ORCHESTRA SCORE

of

“SHUFFLE ALONG”

by

SISSLE and BLAKE

Act I: 1. Overture, 2. Opening Chorus - Election Day, 3. I'm Just Simply Full Of Jazz, 4. Love Will Find A Way, 5. Bandana Days, 6. Encore - Bandana Days, 7. Uncle Tom and Old Black Joe, 8. In Honeyuckle Time, 9. Gipsy Blues, 10. Humph Music, 11. Finale - Act I, 11b. Finale - Act I Reprise „Love Will ...”.

Act II: 12. Shuffle Along, 13. I'm Just Wild About Harry, 14. Sing Me to Sleep, Dear Mammy, 15. Everything Reminds Me Of You, 16. If You've Never Been Yamped By A Brown Skin, 17. Oriental Blues, 18. I'm Craving For That Kind Of Love, 19. Serenade Blues, 19b. Serenade Blues - tb-solo, 20. Sissle & Blake Entrance, 21. Baltimore Buzz

*Re-edited by Klaus Pehl © 2022*