

Shuffle Along

ORCHESTRA SCORE

of

“SHUFFLE ALONG”

by

SISSLE and BLAKE

Overture

**Flute, Oboe, Clarinet, 1st & 2nd Cornet,
Trombone,
Drums & Bells, 1st & 2nd Violin,
Viola, Cello, Bass, Piano**

Re-edited by Klaus Pehl © 2022

Overture - Shuffle Along (1921)

Music by Eubie Blake

♩ = 84

Flute

1

7

"Shuffle Along" (Verse)

19

25

31

tr

"Shuffle Along" (Chorus)

35

43

51

59

"Love Will Find a Way"

65

67

mf

71

77

83

88

93 *"In Honeysuckle Time"* 97

98

102

106

110 (b)

114

118 121

123 *"If You've Never Been Vamped By A Brown Skin"*

129

135

141

147

157

163

"Gipsy Blues"

167

171

175

179

183

187

191 *rit.* *a tempo* *accel.*

196 *Allegro* *"I'm Just Wild About Harry"* 198

202

208

214

220

227 *tr*

234 *Moderato* *"I'm Craving For That Kind of Love"* *f*

238

242 *molto rit.*

246 *a tempo* 248 *Allegro*

252 *"Bandana Days"*

5

258

264

270

276

282 *Finale*

ff *fz*

Overture - Shuffle Along (1921)

Music by Eubie Blake

♩ = 84

Oboe

1

9

14

19 *"Shuffle Along" (Verse)*

27

35 *"Shuffle Along" (Chorus)*

43

51

59

65

67 *"Love Will Find a Way"*

75 *mf*

83

91

97 *"In Honeysuckle Time"*

98

102

106

112

118

123 *"If You've Never Been Vamped By A Brown Skin"*

131

139

147

155

163 *"Gipsy Blues"*

171

179

185

191

196 *Allegro*

198 *"I'm Just Wild About Harry"*

206

214

222 3

228

234 *"I'm Craving For That Kind of Love"*
Moderato

240 *molto rit.*

246 248 *Allegro*
a tempo

252 *"Bandana Days"*

260

268

276

282 *Finale*
ff

Overture - Shuffle Along (1921)

Music by Eubie Blake

$\text{♩} = 84$

1st Clar.₁

7

13

19 *"Shuffle Along" (Verse)*

27

35 *"Shuffle Along" (Chorus)*

43

51

60

65

67 *"Love Will Find a Way"*

73 *mf*

79

85

91

97 *"In Honeysuckle Time"*

98

100

104

198 *"I'm Just Wild About Harry"*

204

210

216

222

228

234 *"I'm Craving For That Kind of Love"*

Moderato

238 *f*

242

246

248 *Allegro*

molto rit.

252 *a tempo* *"Bandana Days"*

258

264

270

276

282 *Finale*

ff

fz

Overture - Shuffle Along (1921)

Music by Eubie Blake

$\text{♩} = 84$

1st Cornet

7

13

19 *"Shuffle Along" (Verse)*

27

35 *"Shuffle Along" (Chorus)*

43

51

60

65

67 *"Love Will Find a Way"*

75

83

91

97 *"In Honeysuckle Time"*

104 2

110

116 121

123 *"If You've Never Been Vamped By A Brown Skin"*

139 7

151

157 161

163 *"Gipsy Blues"*

167

171

175

179

183 3

187

191 196 *Allegro*

rit. *a tempo* *accell.*

198 *"I'm Just Wild About Harry"* 14 3

214 18

234 *"I'm Craving For That Kind of Love"*
Moderato

240

246 *a tempo* 248 *Allegro* molto rit.

252 *"Bandana Days"*

260

268

276

282 *Finale* ff

286 fz

Overture - Shuffle Along (1921)

Music by Eubie Blake

$\text{♩} = 84$

2nd Cornet

97 *"In Honeysuckle Time"* 2

103

110

116 121

123 *"If You've Never Been Vamped By A Brown Skin"* 8

147

155 161

163 *"Gipsy Blues"*

169

175

181 3

187 rit.

192 196 *Allegro*

198 *"I'm Just Wild About Harry"* *a tempo* *accel.* 18

234 *"I'm Craving For That Kind of Love"* *Moderato* *f* 3

240 $\overbrace{\quad\quad\quad}^3$ 3 1

246 *a tempo* 248 *Allegro* *molto rit.*

252 *"Bandana Days"*

260

268

276

282 *Finale* *ff*

286 *fz*

Overture - Shuffle Along (1921)

Music by Eubie Blake

Trombone 1&2

1 2

12

19 "Shuffle Along" (Verse)

27

35 "Shuffle Along" (Chorus) 1 1

43

51 1 1

59 65

"Love Will Find a Way"

67

75

83

91 97

"In Honeysuckle Time"

98

104

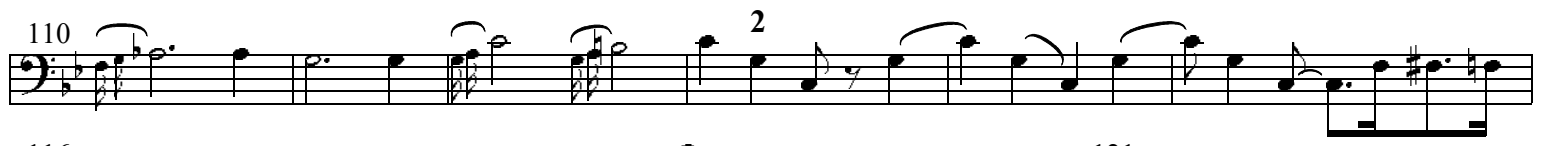
110 

116 

"If You've Never Been Vamped By A Brown Skin"

123 

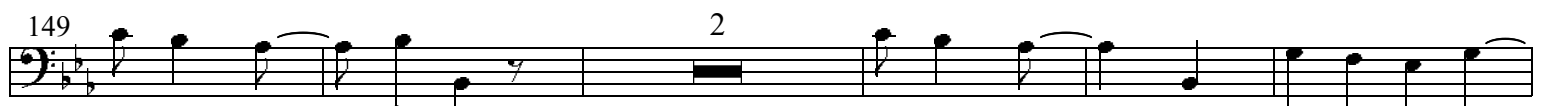
149 

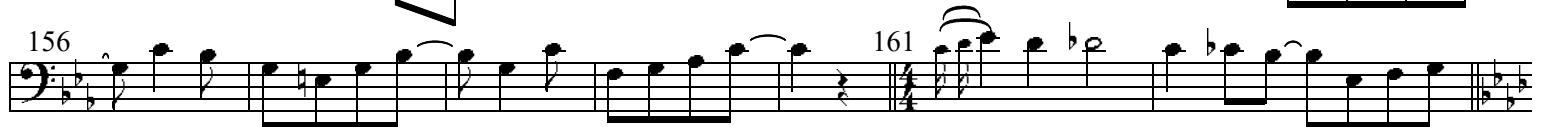
156 

"Gipsy Blues"

163 

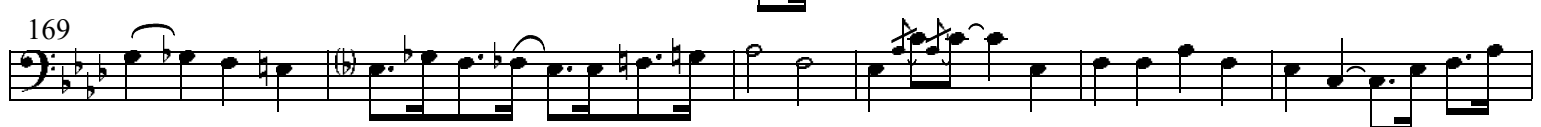
169 

175 

179 

185 

191 

"I'm Just Wild About Harry"

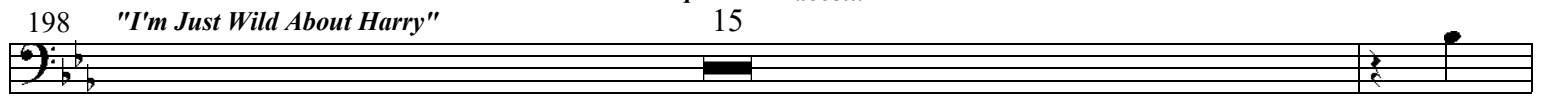
198 

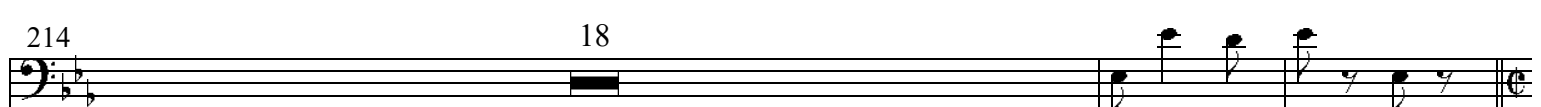
214 

"I'm Craving For That Kind of Love"

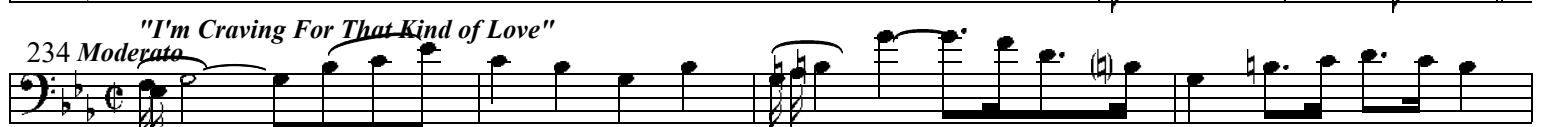
234 *Moderato* 

238 

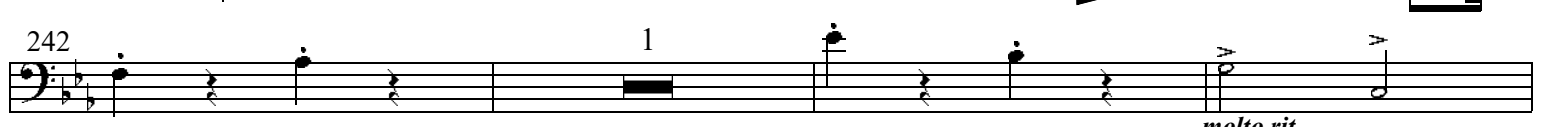
242 

molto rit.

246

248 *Allegro*

252 *"Bandana Days"*

258 2

264

270

276

282 *Finale*

ff

286 *fz*

Overture - Shuffle Along (1921)

Music by Eubie Blake

2

Bells $\text{♩} = 84$

Drums

Bells

dr

Bells "Shuffle Along" (Verse)

dr

Bells

dr

Bells "Shuffle Along" (Chorus)

dr

Solo

Solo

Bells

dr

Bells

dr

Solo

Solo

Bells

dr

Bells "Love Will Find a Way"

dr

32 bars Bells

Bells

2

Bells

Bells

Bells *"In Honeysyngle Time"*

Drums

Wood Block

Bells

Bells

Bells

Bells

Bells

Bells *"If You've Never Been Vamped By A Brown Skin"* 6 3 7 8

Bells

Bells

Bells *"Gipsy Blues"*

Bells

Bells

Bells

Bells

Bells

Bells

Bells

Bells "I'm Just Wild About Harry"

mf

34 bars Bells

Bells

Bells

Bells

Bells

1

Bells "I'm Craving For That Kind of Love"

Moderato

2

2

2

3

12 bars Bells

Bells

4

248

4 Drums

molto rit.

Allegro

Bells "Bandana Days"

5

Bells

Bells

Bells

Bells

Finale

Bells

Overture - Shuffle Along (1921)

Music by Eubie Blake

♩ = 84

1st Violin

1

9

14

19 "Shuffle Along" (Verse)

25

29

35 "Shuffle Along" (Chorus)

43

51

57

65

67 "Love Will Find a Way"

71

79

85

91

97 *"In Honeysuckle Time"* 98

102

106

110

114

118

121

123 *"If You've Never Been Vamped By A Brown Skin"*

131

139

147

155

161

163 *"Gipsy Blues"*

171

179

183

pizz.

arco

pizz.

arco

187 *rit.*

193 *a tempo* *accell.* 196 *Allegro*

198 "I'm Just Wild About Harry" *mf*

206

214

222

230 "I'm Craving For That Kind of Love" *Moderato*

234 *f*

240

245 *Allegro* 248

molto rit. *a tempo*

252 "Bandana Days"

260

268

276

Finale

282

286 *fz*

Overture - Shuffle Along (1921)

Music by Eubie Blake

♩ = 84

2nd Violin

7

13

19 "Shuffle Along" (Verse)

27

35 "Shuffle Along" (Chorus)

43

51

59

67 "Love Will Find a Way"

75

83

91

97 "In Honeysuckle Time"

98

106

pizz.

arco

114

121

123 "If You've Never Been Vamped By A Brown Skin"

131

139

147

155

163 "Gipsy Blues"

171

179

187

193

198 "I'm Just Wild About Harry"

206

214

222

228

234 "I'm Craving For That Kind of Love"

3

Moderato

252 "Bandana Days"

Overture - Shuffle Along (1921)

Music by Eubie Blake

Viola

$\text{♩} = 84$

1

9

13

19 "Shuffle Along" (Verse)

27

35 "Shuffle Along" (Chorus)

43

51

59

65

67 "Love Will Find a Way"

71

77

83

90

97 "In Honeysuckle Time"

104 *pizz.* *arco*

110

116 121

123 "If You've Never Been Vamped By A Brown Skin"

131

139

147 *pizz.* *arco*

155 161

163 "Gipsy Blues"

169

175

181

187 *rit.*

193 *a tempo* *accell.* 196 *Allegro*

198 "I'm Just Wild About Harry"

204 *mf*

210

216

222

228

234 *"I'm Craving For That Kind of Love"*
Moderato
f

242 *molto rit.* *a tempo*

248 *Allegro*

252 *"Bandana Days"*

258

264

270

276

282 *Finale*
ff

286

Overture - Shuffle Along (1921)

Music by Eubie Blake

♩ = 84

Violincello

- 7**: First system of music.
- 13**: Second system of music.
- 19 "Shuffle Along" (Verse)**: Third system, starting with a new melodic line.
- 24**: Fourth system, continuing the verse.
- 29**: Fifth system, continuing the verse.
- 35 "Shuffle Along" (Chorus)**: Sixth system, starting with a new melodic line.
- 43**: Seventh system, continuing the chorus.
- 51**: Eighth system, continuing the chorus.
- 59**: Ninth system, continuing the chorus.
- 65**: Tenth system, continuing the chorus.
- 67 "Love Will Find a Way"**: Eleventh system, starting with a new melodic line.
- 71**: Twelfth system, continuing the new section.
- 77**: Thirteenth system, continuing the new section.
- 83**: Fourteenth system, continuing the new section.
- 90**: Fifteenth system, continuing the new section.
- 97**: Sixteenth system, continuing the new section.
- "In Honeysuckle Time"**: Seventeenth system, starting with a new melodic line.
- 98**: Eighteenth system, continuing the new section.

104

pizz. *arco*

110

116

121

"If You've Never Been Vamped By A Brown Skin"

123

129

135

141

147

pizz.

153

arco

159

161

"Gipsy Blues"

163

167

171

175

179

183

187

191 *rit.* *a tempo* *accell.* 196 *Allegro*

198 "I'm Just Wild About Harry" *mf*

206 *3*

214

222

230

234 *Moderate* "I'm Craving For That Kind of Love"

240 *f* *3*

245 *molto rit.* *a tempo* 248 *Allegro*

252 "Bandana Days"

258

264

270

276

282 *Finale*

286 *ff*

Overture - Shuffle Along (1921)

Music by Eubie Blake

$\text{♩} = 84$

Bass

97 "In Honeysuckle Time"

2

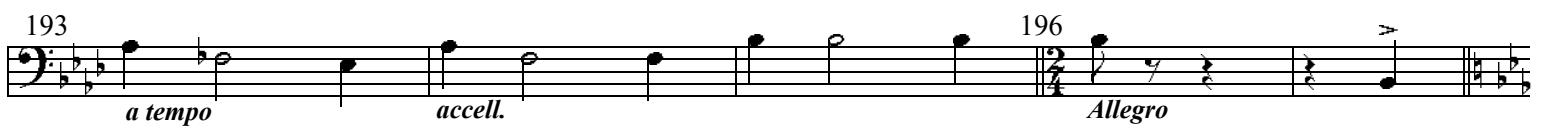
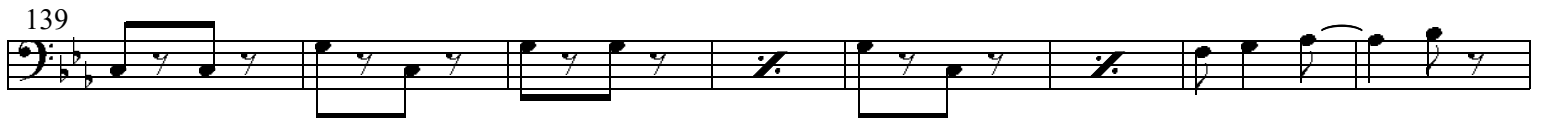

198 "I'm Just Wild About Harry"

198 *mf* Musical notation for measures 198-205

206

214

222

228

234 *Moderato* "I'm Craving For That Kind of Love"

234 *f* Musical notation for measures 234-241

242

248 *Allegro*

252 "Bandana Days"

260

268

276

282 *Finale*

282 *ff* Musical notation for measures 282-285

286

Overture - Shuffle Along (1921)

Music by Eubie Blake

$\text{♩} = 84$

Piano acc. ₁

"Shuffle Along" (Chorus)

37 1 2 1

43

49 1

55 1

61 65

67 "Love Will Find a Way"

73

79

3

(b)

85

91

97 *"In Honeysuckle Time"* 98

102

106

110

114 4

118 121

123 "If You've Never Been Vamped By A Brown Skin"

129

135

141 L.H.

147 L.H.

153

159

163 *"Gipsy Blues"*

167

171

175

180

184

3 6

188

rit.

192

196

mf

198

"I'm Just Wild About Harry"

204

210

3

v

216

v

222

7

228

234 *Moderato*

"I'm Craving For That Kind of Love"

238

242

molto rit.

246

248 *Allegro*

a tempo

252 *"Bandana Days"*

258 8

264

270

276

282 *Finale*

286

Shuffle Along

ORCHESTRA SCORE

of

“SHUFFLE ALONG”

by

SISSLE and BLAKE

Act I: 1. Overture, 2. Opening Chorus - Election Day, 3. I'm Just Simply Full Of Jazz, 4. Love Will Find A Way, 5. Bandana Days, 6. Encore - Bandana Days, 7. Uncle Tom and Old Black Joe, 8. In Honeyuckle Time, 9. Gipsy Blues, 10. Humph Music, 11. Finale - Act I, 11b. Finale - Act I Reprise „Love Will ...”.

Act II: 12. Shuffle Along, 13. I'm Just Wild About Harry, 14. Sing Me to Sleep, Dear Mammy, 15. Everything Reminds Me Of You, 16. If You've Never Been Yamped By A Brown Skin, 17. Oriental Blues, 18. I'm Craving For That Kind Of Love, 19. Serenade Blues, 19b. Serenade Blues - tb-solo, 20. Sissle & Blake Entrance, 21. Baltimore

BUZZ

Re-edited by Klaus Pehl © 2022