

Shuffle Along

ORCHESTRA SCORE

of

“SHUFFLE ALONG”

by

SISSLE and BLAKE

Humph Music

Flute, Oboe, Clarinet, 1st & 2nd Cornet,
Trombone.

Drums & Bells, 1st & 2nd Violin,
Viola, Cello, Bass, Piano

Re-edited by Klaus Pehl © 2022

"Humph Music (Entrance of Crowds)"
Music by Eubie Blake

♩ = 112

Flute

5

9

13

$\text{♩} = 112$ **"Humph Music (Entrance of Crowds)"**
Music by Eubie Blake

Oboe

"Humph Music (Entrance of Crowds)"
Music by Eubie Blake

♩=112

1st Clar.

"Humph Music (Entrance of Crowds)"
Music by Eubie Blake

♩ = 112

1st Cornet

♩=112 **"Humph Music (Entrance of Crowds)"**
Music by Eubie Blake

2nd Cornet

♩=112 "Humph Music (Entrance of Crowds)"
Music by Eubie Blake

Trombone 1&2

♩=112 "Humph Music (Entrance of Crowds)"
Music by Eubie Blake

Drums

♩=112 "Humph Music (Entrance of Crowds)"
Music by Eubie Blake

1st Violin

5

9

13

$\text{♩} = 112$ "Humph Music (Entrance of Crowds)"
Music by Eubie Blake

2nd Violin

$\text{♩} = 112$ "Humph Music (Entrance of Crowds)"
Music by Eubie Blake

Viola

♩ = 112
"Humph Music (Entrance of Crowds)"
Music by Eubie Blake

Violoncello

$\text{♩} = 112$ "Humph Music (Entrance of Crowds)"
Music by Eubie Blake

Bass

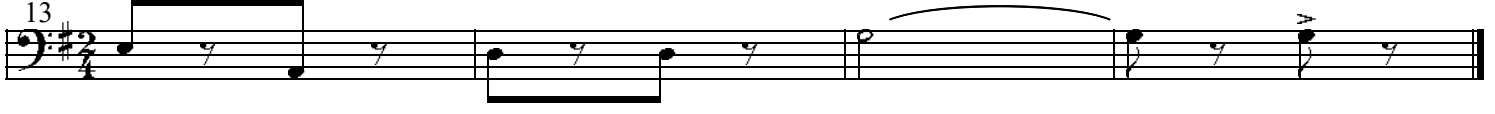
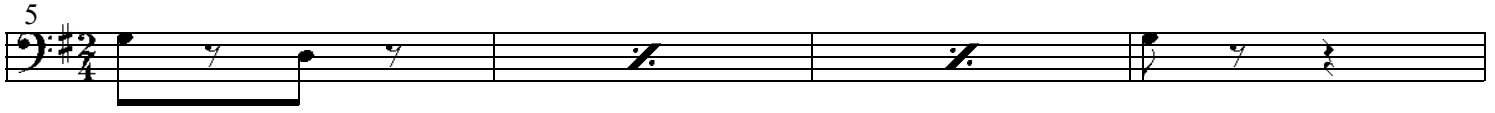
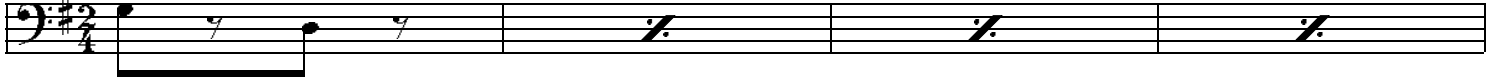

♩=112

"Humph Music (Entrance of Crowds)"

Music by Eubie Blake

Piano acc.

5

9

13

Shuffle Along

ORCHESTRA SCORE

of

“SHUFFLE ALONG”

by

SISSLE and BLAKE

Act I: 1. Overture, 2. Opening Chorus - Election Day, 3. I'm Just Simply Full Of Jazz, 4. Love Will Find A Way, 5. Bandana Day, 6. Encore - Bandana Day, 7. Uncle Tom and Old Black Joe, 8. In Honeyuckle Time, 9. Gipsy Blues, 10. Humph Music, 11. Finale - Act I, 11b. Finale - Act I Reprise „Love Will ...”.

Act II: 12. Shuffle Along, 13. I'm Just Wild About Harry, 14. Sing Me to Sleep, Dear Mammy, 15. Everything Reminds Me Of You, 16. If You've Never Been Yamped By A Brown Skin, 17. Oriental Blues, 18. I'm Craving For That Kind Of Love, 19. Serenade Blues, 19b. Serenade Blues - tb-solo, 20. Sissle & Blake Entrance, 21. Baltimore

BUZZ

Re-edited by Klaus Pehl © 2022