

Shuffle Along

ORCHESTRA SCORE

of

“SHUFFLE ALONG”

by

SISSLE and BLAKE

Sing Me To Sleep.

Dear Mammy

Flute, Oboe, Clarinet, 1st & 2nd Cornet,
Trombone,

Drums & Bells, 1st & 2nd Violin,

Viola, Cello, Bass, Piano & Vocal/Chords

Re-edited by Klaus Pehl © 2022

"Sing Me To Sleep, Dear Mammy"

Music by Eubie Blake

♩ = 92

Flute

♩=92 "Sing Me To Sleep, Dear Mammy"
Music by Eubie Blake

Oboe

"Sing Me To Sleep, Dear Mammy"

Music by Eubie Blake

♩ = 92

1st Clar.

♩=92

"Sing Me To Sleep, Dear Mammy"

Music by Eubie Blake

1st Cornet

Horns

♩ = 92

"Sing Me To Sleep, Dear Mammy"

Music by Eubie Blake

2nd Cornet

♩=92

"Sing Me To Sleep, Dear Mammy"

Music by Eubie Blake

Horns 1&2 2

Horns 3&4 2

3

7 1 10

11

15 12 12

27 4 31 14 1. 2 4 2. 2

4 14 2 2

"Sing Me To Sleep, Dear Mammy"

Music by Eubie Blake

♩ = 92

Trombone 1&2

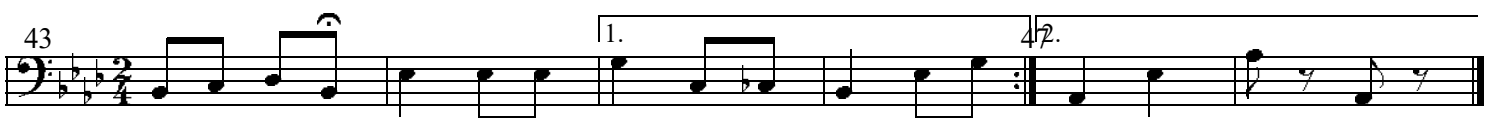
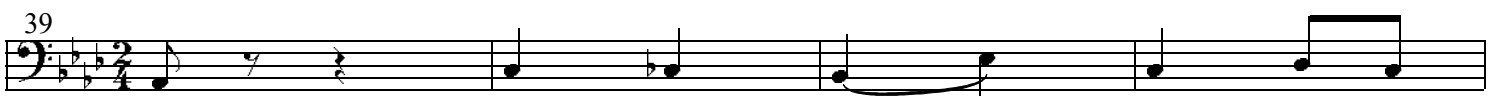
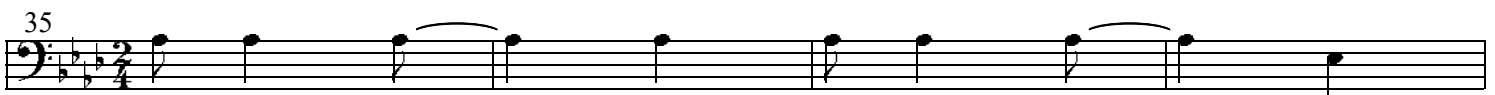
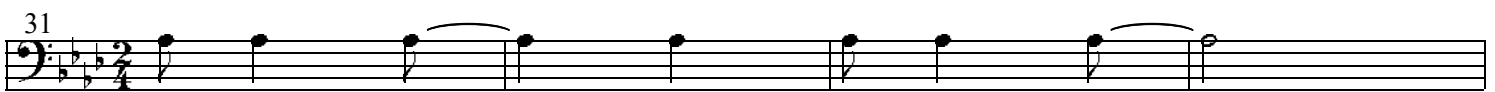
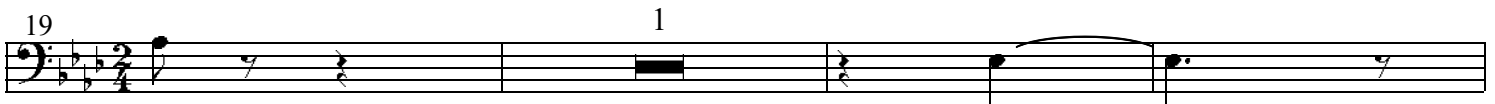
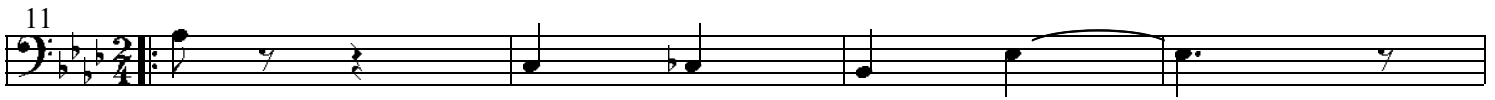
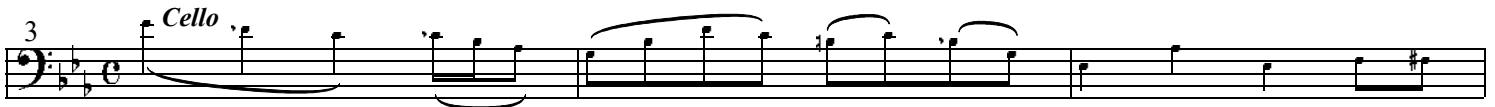

"Sing Me To Sleep, Dear Mammy"

Music by Eubie Blake

♩ = 92

Bells *Drums* = 92

3 1 1

7 1 10

11 2 2 1

23 27 *Drums* 4 4

45 1. 47.

♩=92 "Sing Me To Sleep, Dear Mammy"
Music by Eubie Blake

1st Violin

5

9 10 11

15

19

23

27

31

35

39

43 1. 47.

$\text{♩} = 92$ "Sing Me To Sleep, Dear Mammy"
Music by Eubie Blake

2nd Violin

 **"Sing Me To Sleep, Dear Mammy"**
Music by Eubie Blake

Viola

♩ = 92 "Sing Me To Sleep, Dear Mammy"
Music by Eubie Blake

Violoncello

"Sing Me To Sleep, Dear Mammy"

Music by Eubie Blake

Bass

The bass line is written in 2/4 time with a key signature of two flats (B-flat and E-flat). The score consists of ten staves of music. The first staff begins with a treble clef and contains measures 1 through 6, including a triplet of eighth notes in measure 3. The second staff contains measures 7 through 10, with a slur over measures 9 and 10. The third staff contains measures 11 through 14, with slurs and repeat signs. The fourth staff contains measures 15 through 18, also with slurs and repeat signs. The fifth staff contains measures 19 through 22, ending with a double bar line. The sixth staff contains measures 23 through 26, with a slur over measures 24 and 25. The seventh staff contains measures 27 through 30, with a slur over measures 28 and 29. The eighth staff contains measures 31 through 34, with a *pizz.* marking under measure 31 and repeat signs. The ninth staff contains measures 35 through 38, with repeat signs and an *arco* marking under measure 38. The tenth staff contains measures 39 through 44, with a slur over measures 40 and 41, a first ending bracket over measures 42 and 43, and a second ending bracket over measures 43 and 44.

♩=92

"Sing Me To Sleep, Dear Mammy"

Music by Eubie Blake

Piano acc.

23

27

31

35

39

43

 **"Sing Me To Sleep, Dear Mammy"**
Music by Eubie Blake

Vocal *Instrumental*

3 *Voice*

Mam- my, I'm feel- ing tir- ed and wea- ry.

5

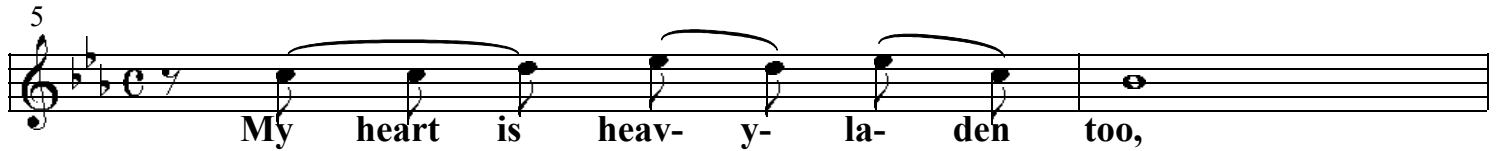

My heart is heav- y- la- den too,

7

Mam- my, there's on- ly one who can cheer me, And that

9

on- ly one is you. So won't you

11

Refrain

sing me to sleep, dear Mam- my, With a

15

"Hush- a- bye, oh, pick- a- nin- ny tune;

19

Just like you did in Al- a- bam- y,

23

Mam- my, let me hear you croon.

27

"Go to sleep, ma hon- ey, Sand man's com- ing soon, He's

29

watch- ing you up yon- der in the moon." Then when I

31

 fall to sleep in your dear arms, I

35

 know I'm safe from earth-ly harms, If you will

39

 sing me to sleep, dear Mam-my, With a

43

 "Hush- a- bye, oh, pick a- nin- ny tune.

46

 So won't you tune.

"Sing Me To Sleep, Dear Mammy"

Music by Eubie Blake

♩ = 92

Chords E^b E^b7 A^b A^bm E^b $F7$ B^b9 E^b E^b7 A^b A^bm E^b

5 A^b A^b7 E^b E^b E^b7 A^b A^bm E^b Go

9 B^b7 $Cm7$ B^b9 10 E^b7 Refrain

11 A^b A^b A^bo E^b7 E^b7

15 E^b7 E^b7 A^b A^b E^b7 E^b7

19 A^b A^b E^b7 $Cm6$

23 $F7$ B^b7 E^b7 E^b7

27

31 A^b6 A^b6 B^b9 B^b9

35 B^bo B^bo A^b A^b E^b9

39 A^b A^b E^b E^b7 Cm

43 E^b9 A^b E^b7 A^b A^b6 A^b E^b7 FmE^b E^b+

47 A^b E^b9 A^b A^b6

2.

Shuffle Along

ORCHESTRA SCORE

of

“SHUFFLE ALONG”

by

SISSLE and BLAKE

Act I: 1. Overture, 2. Opening Chorus - Election Day, 3. I'm Just Simply Full Of Jazz, 4. Love Will Find A Way, 5. Bandana Days, 6. Encore - Bandana Days, 7. Uncle Tom and Old Black Joe, 8. In Honeyuckle Time, 9. Gipsy Blues, 10. Humph Music, 11. Finale - Act I, 11b. Finale - Act I Reprise „Love Will ...”.

Act II: 12. Shuffle Along, 13. I'm Just Wild About Harry, 14. Sing Me to Sleep, Dear Mammy, 15. Everything Reminds Me Of You, 16. If You've Never Been Yamped By A Brown Skin, 17. Oriental Blues, 18. I'm Craving For That Kind Of Love, 19. Serenade Blues, 19b. Serenade Blues - tb-solo, 20. Sissle & Blake Entrance, 21. Baltimore

BUZZ

Re-edited by Klaus Pehl © 2022