

# *Shuffle Along*

ORCHESTRA SCORE

*of*

“SHUFFLE ALONG”

*by*

SISSLE and BLAKE

*Sissle and Blake's Entrance*

Flute, Oboe, Clarinet, 1st & 2nd Cornet,  
Trombone,  
Drums & Bells, 1st & 2nd Violin,  
Viola, Cello, Bass, Piano

*Re-edited by Klaus Pehl © 2022*

♩ = 120

# "Sissle and Blake Entrance"

Music by Eubie Blake

Flute

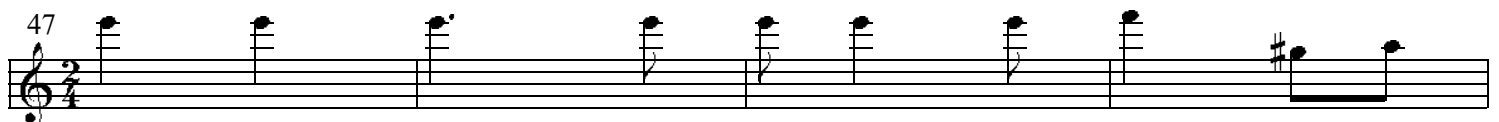
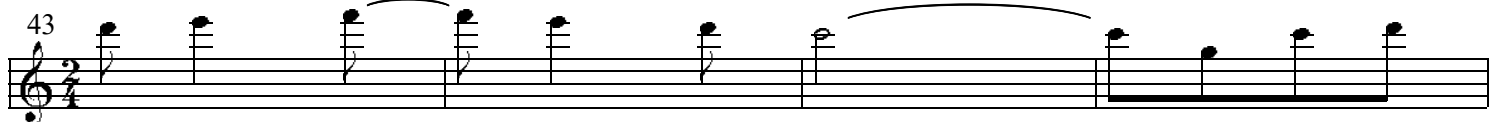
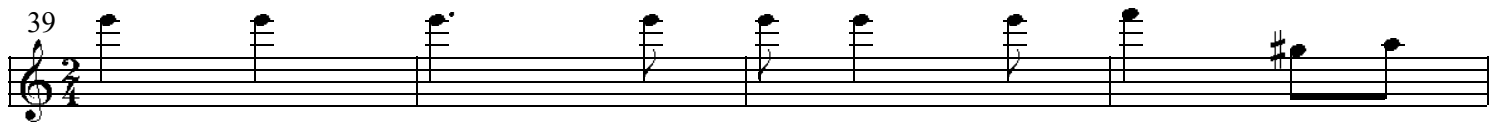
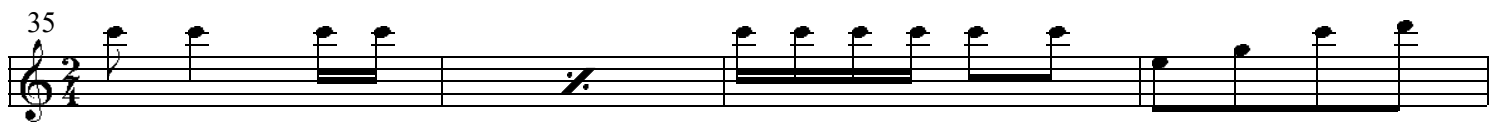
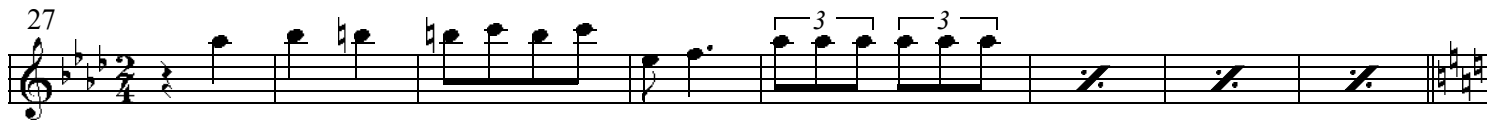
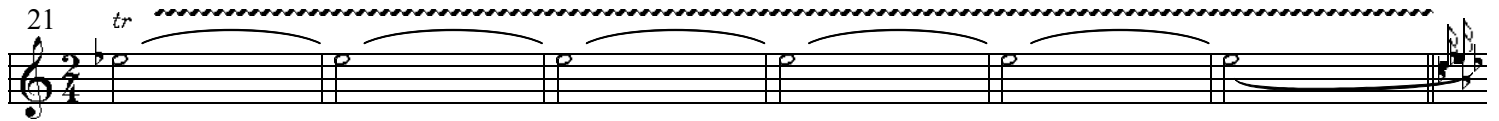
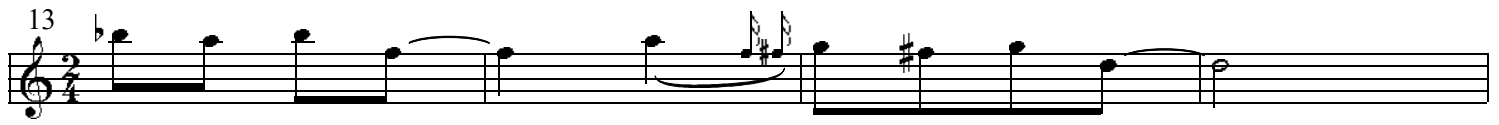

# "Sissle and Blake Entrance"

Music by Eubie Blake

♩ = 120

1st Clar.

# "Sissle and Blake Entrance"

Music by Eubie Blake

♩ = 120

## 1st Cornet

♩=120

# "Sissle and Blake Entrance"

Music by Eubie Blake

## 2nd Cornet

♩=120

# "Sissle and Blake Entrance"

Music by Eubie Blake

## Trombone 1&2

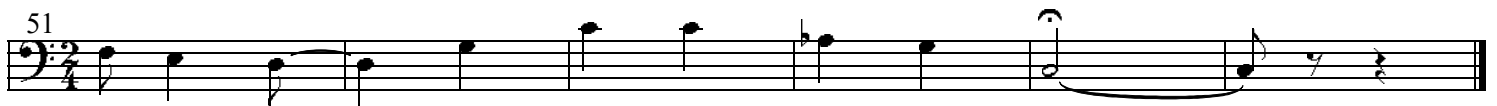
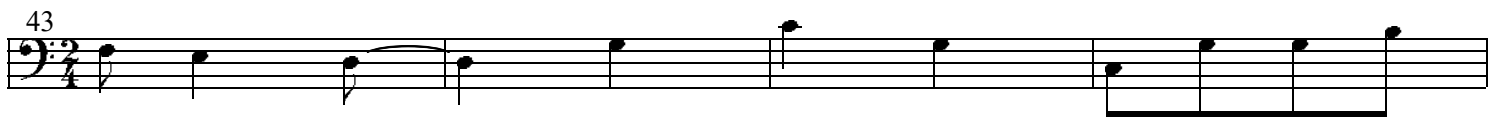
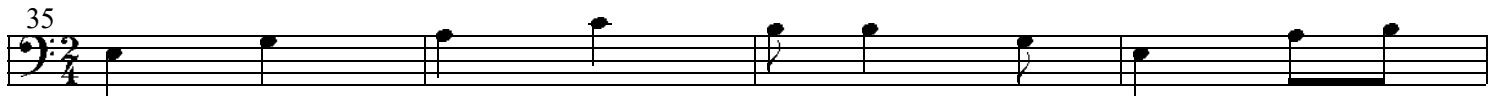
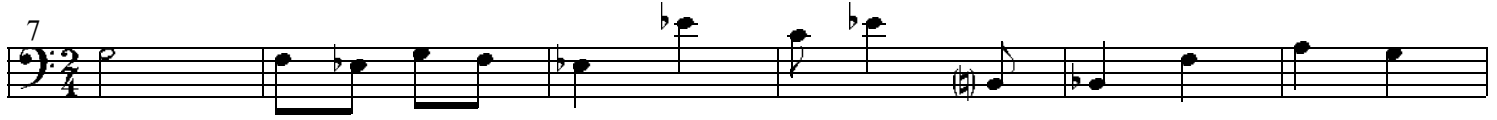

# "Sissle and Blake Entrance"

Music by Eubie Blake

♩ = 120

## Drums

♩=120

# "Sissle and Blake Entrance"

Music by Eubie Blake

1st Violin

♩=120

# "Sissle and Blake Entrance"

Music by Eubie Blake

## 2nd Violin

# "Sissle and Blake Entrance"

Music by Eubie Blake

$\text{♩} = 120$

Viola

# "Sissle and Blake Entrance"

Music by Eubie Blake

♩ = 120

Violoncello

Measures 39-42: Rests followed by a final chord with a sharp sign.

Measures 47-50: Rests followed by a final chord with a sharp sign.

# "Sissle and Blake Entrance"

Music by Eubie Blake

Bass

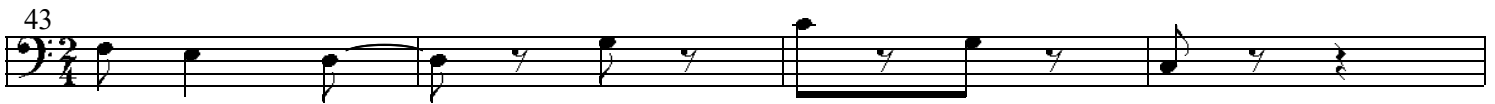

# "Sissle and Blake Entrance"

Music by Eubie Blake

♩ = 120

Piano acc.

43

47

51

# Shuffle Along

ORCHESTRA SCORE

of

“SHUFFLE ALONG”

by

SISSLE and BLAKE

Act I: 1. Overture, 2. Opening Chorus - Election Day, 3. I'm Just Simply Full Of Jazz, 4. Love Will Find A Way, 5. Bandana Days, 6. Encore - Bandana Days, 7. Uncle Tom and Old Black Joe, 8. In Honeyuckle Time, 9. Gipsy Blues, 10. Humph Music, 11. Finale - Act I, 11b. Finale - Act I Reprise „Love Will ...”.

Act II: 12. Shuffle Along, 13. I'm Just Wild About Harry, 14. Sing Me to Sleep, Dear Mammy, 15. Everything Reminds Me Of You, 16. If You've Never Been Yamped By A Brown Skin, 17. Oriental Blues, 18. I'm Craving For That Kind Of Love, 19. Serenade Blues, 19b. Serenade Blues - tb-solo, 20. Sissle & Blake Entrance, 21. Baltimore Buzz

*Re-edited by Klaus Pehl © 2022*