

# *Shuffle Along*

ORCHESTRA SCORE

*of*

“SHUFFLE ALONG”

*by*

SISSLE and BLAKE

*In Honeysuckle Time*

Flute, Oboe, Clarinet, 1st & 2nd Cornet,  
Trombone,

Drums & Bells, 1st & 2nd Violin,

Viola, Cello, Bass, Piano & Vocal/Chords

*Re-edited by Klaus Pehl © 2022*

# "In Honeysuckle Time"

Music by Eubie Blake

♩ = 108

Flute

♩ D.S. Chorus

# "In Honeysuckle Time"

Music by Eubie Blake

♩ = 108

## Oboe

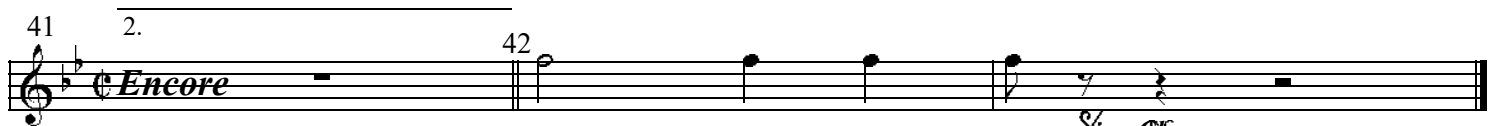
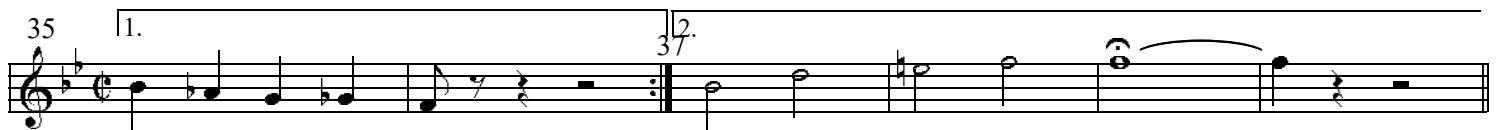
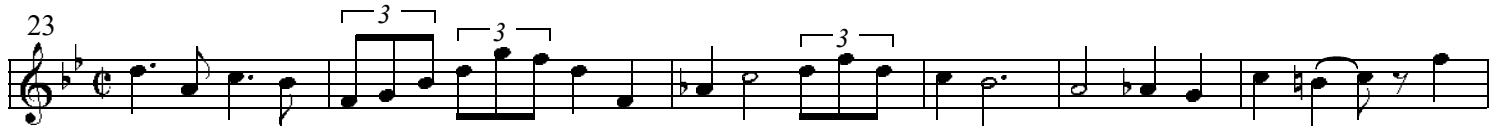
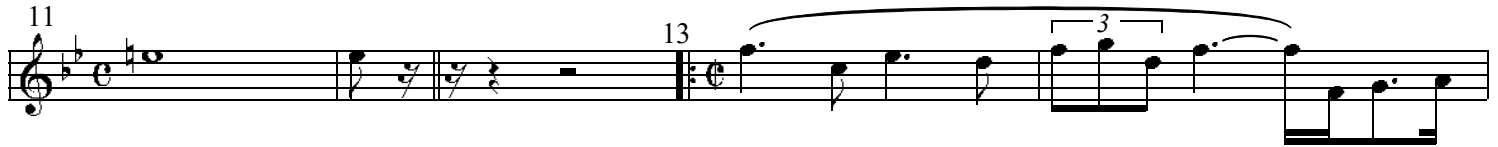
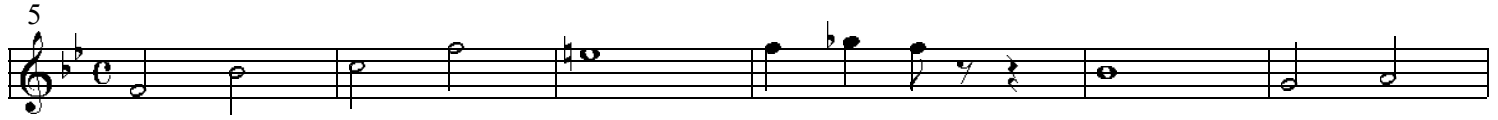

Corus

♩=108

# "In Honeysuckle Time"

Music by Eubie Blake

## 1st Clar.

# "In Honeysuckle Time"

Music by Eubie Blake

$\text{♩} = 108$

## 1st Cornet

1

5

10

16

21

25

30

35

41

42

*Chorus*

*Encore*

*Chorus*

# "In Honeysuckle Time"

Music by Eubie Blake

## 2nd Cornet

1

5

11 *Chorus*

15

19

23

29

35 1. 37 2.

41 2. 42 *Encore* *Chorus*

# "In Honeysuckle Time"

Music by Eubie Blake

♩ = 108

## Trombone 1&2

1

5

11 *Chorus* 13%

15 (b)

19

23

27

33 1. 37.

39 41 *Encore* 42

⌘ *D.S. Chorus*

♩=108

# "In Honeysuckle Time"

Music by Eubie Blake

## Drums

# "In Honeysuckle Time"

Music by Eubie Blake

♩ = 108

## 1st Violin

# "In Honeysuckle Time"

Music by Eubie Blake

♩ = 108

## 2nd Violin

# "In Honeysuckle Time"

Music by Eubie Blake

♩ = 108

Viola

# "In Honeysuckle Time"

Music by Eubie Blake

♩ = 108

## Violoncello

# "In Honeysuckle Time"

Music by Eubie Blake

♩ = 108

## Bass

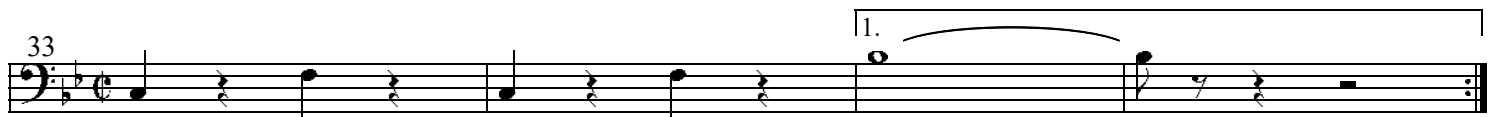
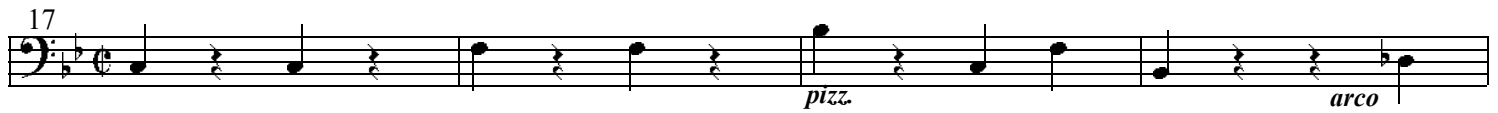
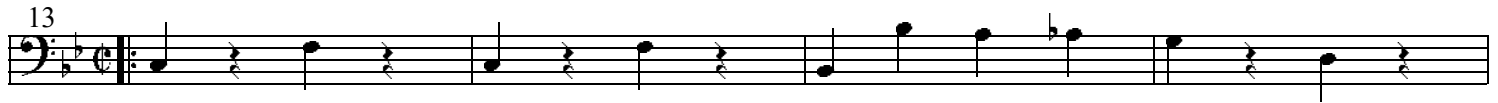
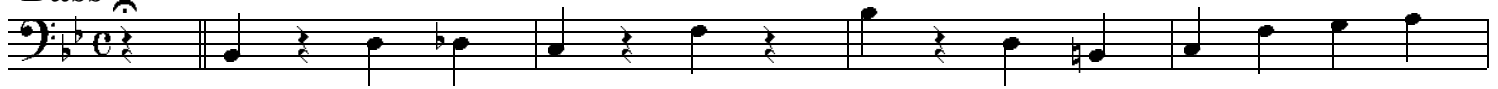

♩ = 108

# "In Honeysuckle Time"

Music by Eubie Blake

Piano acc.

25

*arco*

29

33

37

$\text{♩} = 108$

# "In Honeysuckle Time"

Music by Eubie Blake

## Vocal

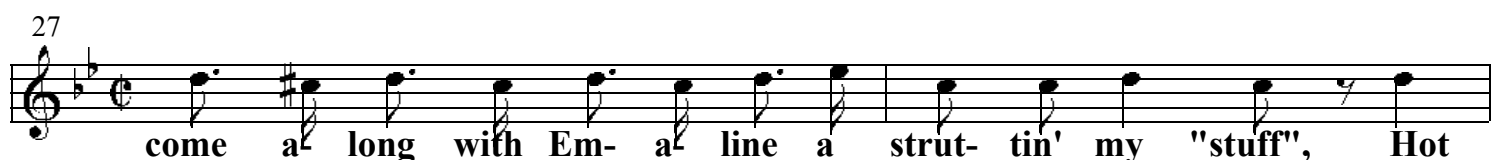
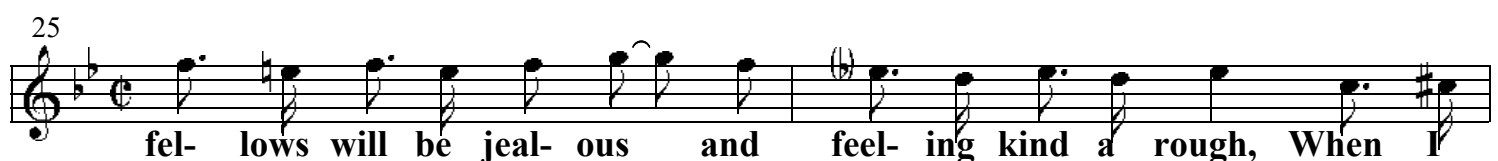
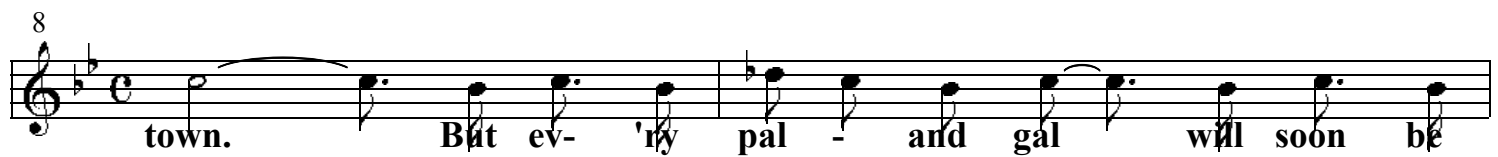

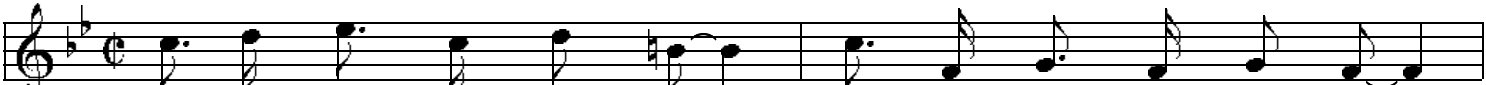

29  

 Dog, my soul, goin- a knock em cold, Why,

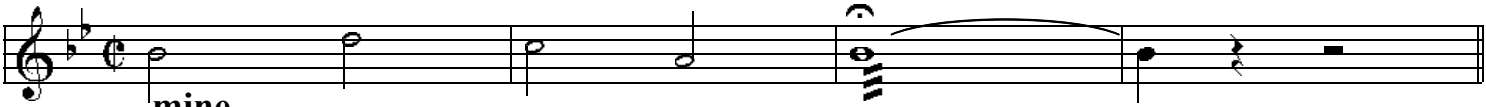
31  

 I'll be worth my weight in gold. In Hon- ey- suck- le

33  

 time When Em- a- line said she'd be mine. 1. 1

37 |2.  

 mine.

41 2. 42  

*Encore* D.S. Chorus

♩ = 108

# "In Honeysuckle Time"

Music by Eubie Blake

Chords

# Shuffle Along

ORCHESTRA SCORE

of

“SHUFFLE ALONG”

by

SISSLE and BLAKE

Act I: 1. Overture, 2. Opening Chorus - Election Day, 3. I'm Just Simply Full Of Jazz, 4. Love Will Find A Way, 5. Bandana Days, 6. Encore - Bandana Days, 7. Uncle Tom and Old Black Joe, 8. In Honeyuckle Time, 9. Gipsy Blues, 10. Humph Music, 11. Finale - Act I, 11b. Finale - Act I Reprise „Love Will ...”.

Act II: 12. Shuffle Along, 13. I'm Just Wild About Harry, 14. Sing Me to Sleep, Dear Mammy, 15. Everything Reminds Me Of You, 16. If You've Never Been Yamped By A Brown Skin, 17. Oriental Blues, 18. I'm Craving For That Kind Of Love, 19. Serenade Blues, 19b. Serenade Blues - tb-solo, 20. Sissle & Blake Entrance, 21. Baltimore

**BUZZ**

*Re-edited by Klaus Pehl © 2022*