

Shuffle Along

ORCHESTRA SCORE

of

“SHUFFLE ALONG”

by

SISSLE and BLAKE

Gipsy Blues

**Flute, Oboe, Clarinet, 1st & 2nd Cornet,
Trombone,**

Drums & Bells, 1st & 2nd Violin,

Viola, Cello, Bass, Piano & Vocal/Chords

Re-edited by Klaus Pehl © 2022

"Gypsy Blues"

Music by Eubie Blake

♩ = 108

Flute

5 *Voice* 1

9

13

17

21

25

29

33

37

41

45

♩ = 108

"Gypsy Blues"

Music by Eubie Blake

Oboe

5

9

13

17

21

25

29

33

37

41

45

3

3

1.

2.

"Gypsy Blues"

Music by Eubie Blake

♩ = 108

1st Clar.

5

9

13

17

21

25

29

33

37

41

45

1.

42.

"Gypsy Blues"

Music by Eubie Blake

♩=108

1st Cornet

5 1 2

9 1 3

13 1 3

17

21

25

29

33

37 3

41

45 1. 2.

"Gypsy Blues"

Music by Eubie Blake

2nd Cornet

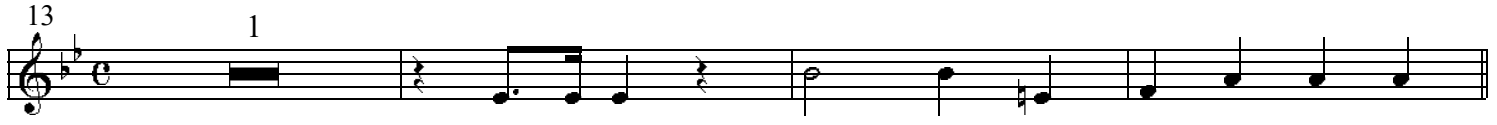
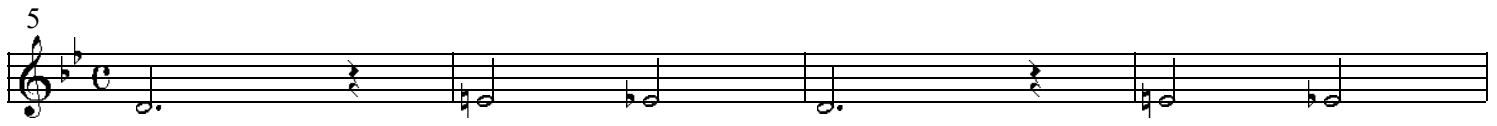

♩ = 108

"Gypsy Blues"

Music by Eubie Blake

Trombone 1&2

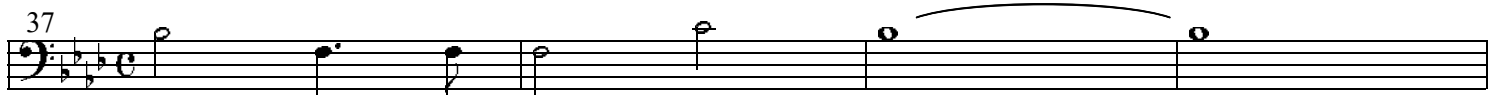
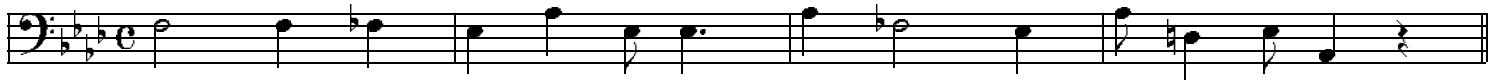

"Gypsy Blues"

Music by Eubie Blake

♩ = 108

Trombone 3

4

5

9

3

"Gypsy Blues"

Music by Eubie Blake

♩ = 108

Bells

Drums

5 9

9 3

17

21

3 3 3

25

29

3 3 3

33

♩=108

"Gypsy Blues"

Music by Eubie Blake

1st Violin

♩=108

"Gypsy Blues"

Music by Eubie Blake

2nd Violin

5

9

13

17

21

25

29

33

37

41

45

1.

2.

♩=108

"Gypsy Blues"

Music by Eubie Blake

Viola

5

9

13

17

21

25

29

33

37

41

45

1.

2.

♩ = 108

"Gypsy Blues"

Music by Eubie Blake

Violincello

♩=108

"Gypsy Blues"

Music by Eubie Blake

Bass

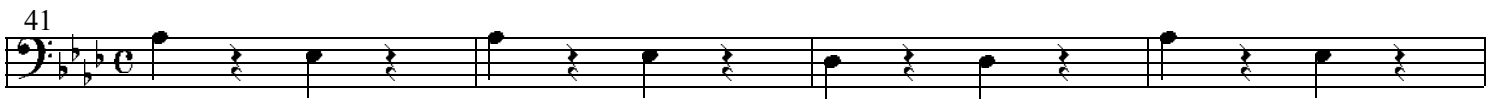
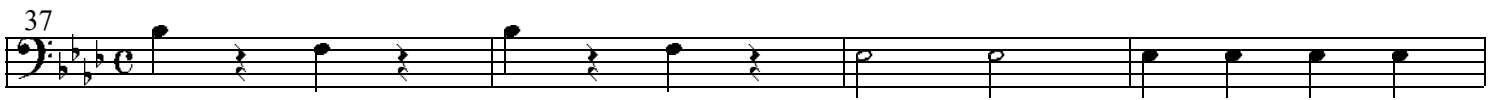
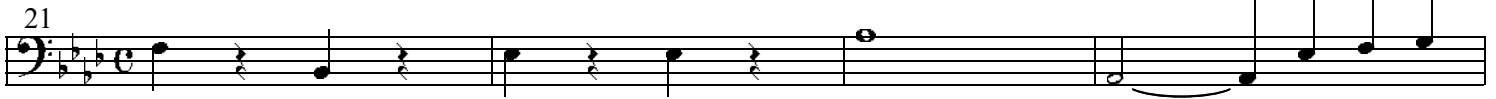
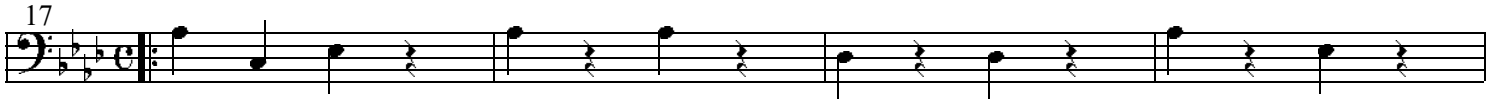
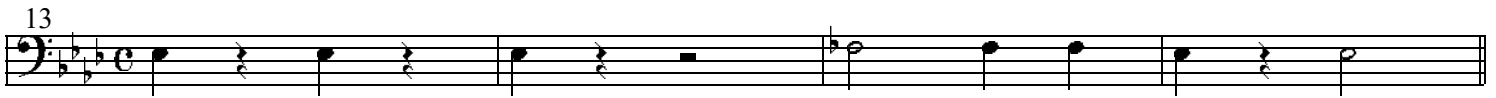
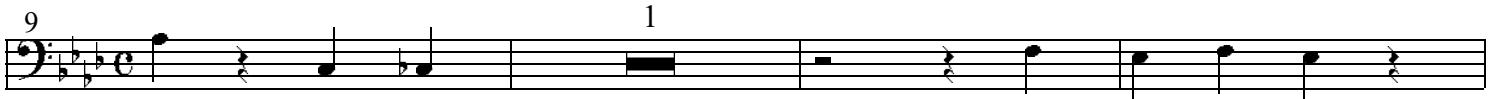
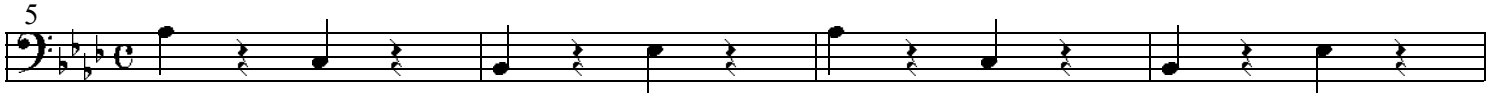

"Gypsy Blues"

Music by Eubie Blake

♩ = 108

Piano acc.

Voice

Chorus

33

37

40

44

48

♩ = 108

"Gypsy Blues"

Music by Eubie Blake

Vocal

Voice

Jessie

Ruth

9

Jessie

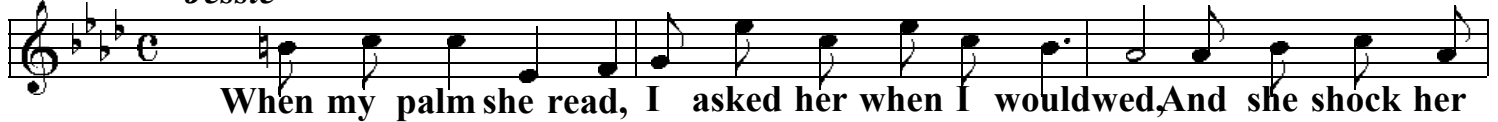

12

Ruth

Jessie

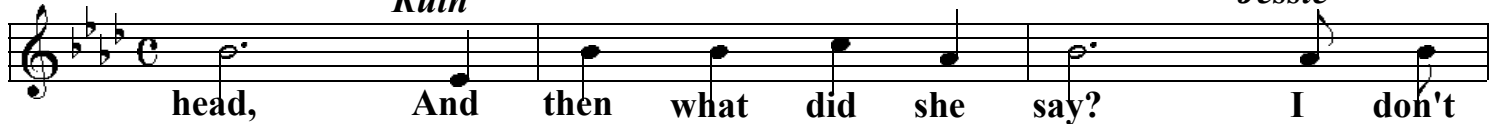

15

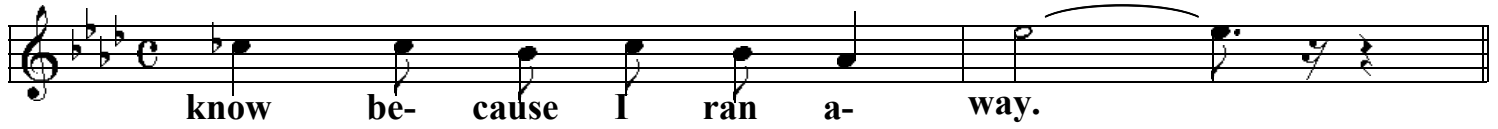

Chorus

Jessie

19

Ruth

21

Jessie

25

Ruth

27

Jessie

29 *Ruth*

And try-in' to find what it was a- bout -

33 *Jessie*

I would give all my weight in gold -

35

to know what she was a- bout to tell me.

37 *Ruth*

But if she had a said that your sweet- ie you'd lose -

40 *Jessie*

They'd had to bur- ry you. Rath- er then to start a

42

ruse, Why you ran a/ way and you got your dues,

45 *BOTH*

That's why { you got those ip- sy gyp- sy blue gyp- sy

48

blues blues

♩ = 108

"Gypsy Blues"

Music by Eubie Blake

Chords A^b B^{b7} E⁷ A^b o A^b A^b o A^b E^{b9} A^b F⁷ E^{b7} Fm⁷ A^b

5 *Voice* Fm B^{b7} Cm A^b B^{b7}

9 A^b o A^b D^{b7} Cm E^{b7} Cm E^{b7} A^b Cm⁷ B^{b7} E^{b7}

13 E^{b9} E^{b7} A^b E^{b7} A^b o Gm6 Cm7 E^{b7}

17 *Chorus* A^b A^{b7} D^{b6} A^b

21 B^{b9} E^{b7} A^b A^{b7} A^b o Go A^{b6} A^{b7} A^b o Go A^b

25 A^b A^{b7} D^{b6} A^b

29 B^{b7} E^{b7} A^b A^{b7} A^b o Go A^b

33 C⁷ C⁷ F⁷ F⁷

37 B^{b7} B^{b7} E^{b9} B^{b7} CmD^b E^{b9}

41 A^{\flat} A^{\flat} $A^{\flat 7}$ $B^{\flat 7}_m$ A^{\flat} A^{\flat}_m ⁶

45 Fm ⁶ A^{\flat}_o A^{\flat}_o A^{\flat} A^{\flat}_o A^{\flat} $E^{\flat 9}$ A^{\flat} F^7

48 1. A^{\flat} 4. A^{\flat}

Shuffle Along

ORCHESTRA SCORE

of

“SHUFFLE ALONG”

by

SISSLE and BLAKE

Act I: 1. Overture, 2. Opening Chorus - Election Day, 3. I'm Just Simply Full Of Jazz, 4. Love Will Find A Way, 5. Bandana Days, 6. Encore - Bandana Days, 7. Uncle Tom and Old Black Joe, 8. In Honeyuckle Time, 9. Gipsy Blues, 10. Humph Music, 11. Finale - Act I, 11b. Finale - Act I Reprise „Love Will ...”.

Act II: 12. Shuffle Along, 13. I'm Just Wild About Harry, 14. Sing Me to Sleep, Dear Mammy, 15. Everything Reminds Me Of You, 16. If You've Never Been Yamped By A Brown Skin, 17. Oriental Blues, 18. I'm Craving For That Kind Of Love, 19. Serenade Blues, 19b. Serenade Blues - tb-solo, 20. Sissle & Blake Entrance, 21. Baltimore Buzz

Re-edited by Klaus Pehl © 2022