

Shuffle Along

ORCHESTRA SCORE

of

“SHUFFLE ALONG”

by

SISSLE and BLAKE

I'm Just Wild About Harry

Flute, Oboe, Clarinet, 1st & 2nd Cornet,
Trombone.

Drums & Bells, 1st & 2nd Violin,
Viola, Cello, Bass, Piano & Vocal/Chords

Re-edited by Klaus Pehl © 2022

♩=112

"I'm Just Wild About Harry"

Music by Eubie Blake

Flute

3 1

9 3 tr

17

21

25

29 3

33

37 tr tr tr

41

45

51 1. 53. 2.

$\text{♩} = 112$ "I'm Just Wild About Harry"
Music by Eubie Blake

Oboe

4

9

4

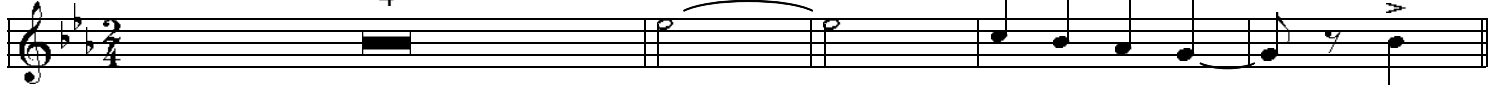

17

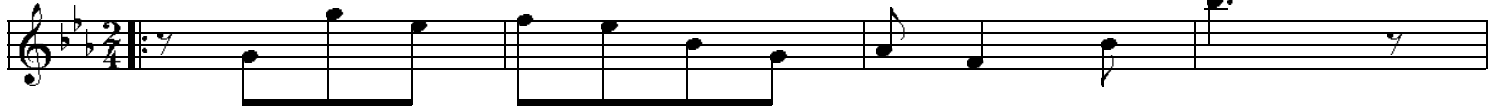

21

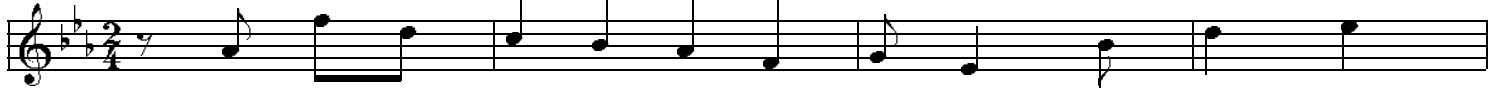

25

29

1

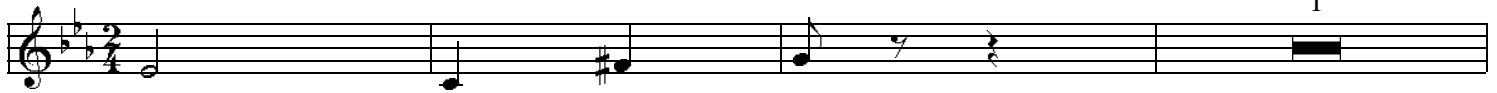

33

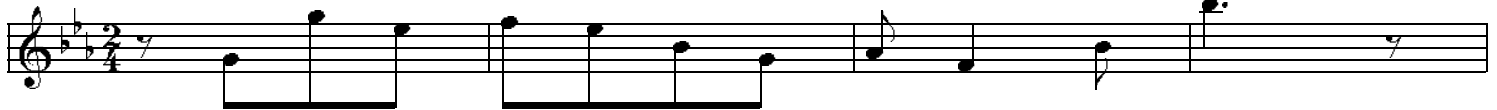

37

41

45

49

1.

53

2.

"I'm Just Wild About Harry"

♩ = 112

Music by Eubie Blake

1st Clar.

Measures 13-16: Melodic phrase ending with a grace note and a fermata.

Measures 41-46: Melodic phrase with a grace note and a fermata.

"I'm Just Wild About Harry"

Music by Eubie Blake

♩=112

1st Cornet

Measures 3, 9, 17, 23, 29, 35, 41, 47, 53.

"I'm Just Wild About Harry"

Music by Eubie Blake

$\text{♩} = 112$

2nd Cornet

♩=112

"I'm Just Wild About Harry"

Music by Eubie Blake

Trombone 1&2

$\text{♩} = 112$ "I'm Just Wild About Harry"
Music by Eubie Blake

Bells 6

Drums 6

17 3

17

21

25

29

33

37

41

45

51

$\text{♩} = 112$ "I'm Just Wild About Harry"
Music by Eubie Blake

1st Violin

5

9

13

17

21

25

29

33

37

41

45

51

53

♩=112

"I'm Just Wild About Harry"

Music by Eubie Blake

2nd Violin

$\text{♩} = 112$ "I'm Just Wild About Harry"
Music by Eubie Blake

Viola

$\text{♩} = 112$ "I'm Just Wild About Harry"
Music by Eubie Blake

Violoncello

"I'm Just Wild About Harry"

Music by Eubie Blake

Bass

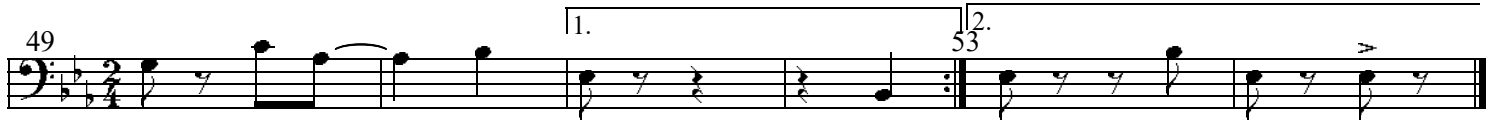
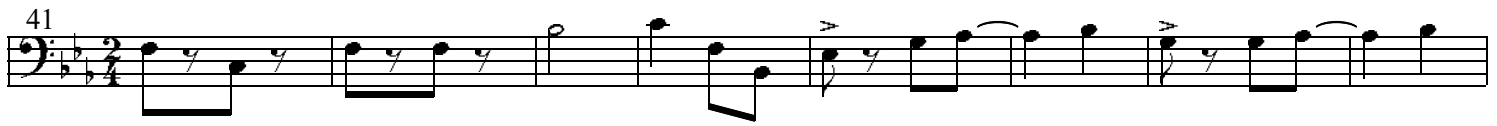
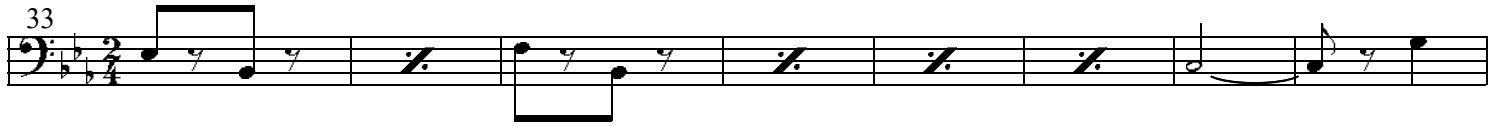
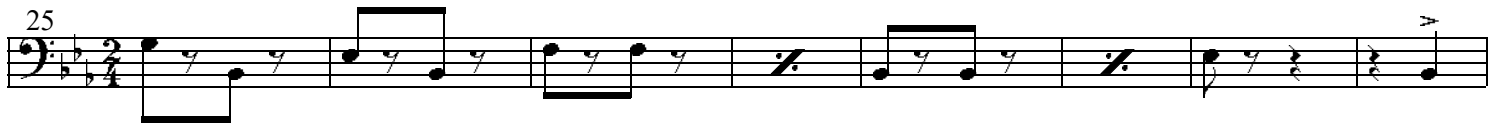
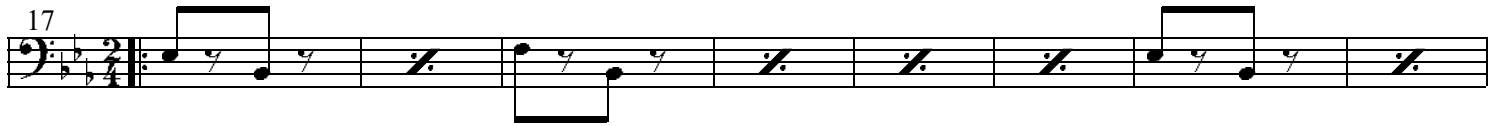

"Shuffle Along"

Music by Eubie Blake

♩ = 112

Piano *acc.*

27

33

39

45

51

57

61 *Encore*

62

♩ = 112

"Shuffle Along"

Music by Eubie Blake

Vocal *Instrumental* *Intro*

11 *Voice*

Ev-ry one in town is al-ways sing-ing this song,-

15

Shuf- fle a- long, Shuf- fle a- long,

19

Doc- tors, ba- kers, un- der- ta- kers, do a step -

23

That's full of "pep" - and syn- co- pa- tion.

27 *Refrain*

Shuf- fle a- long - Oh,

31

shuf- fle a- long - Why,

35

life's but a chance And when times come to choose -

39

If you lose - don't start a sing- ing the blues - But just you

43

shuf- fle a- long And

47
whis- tle a song. - Why,

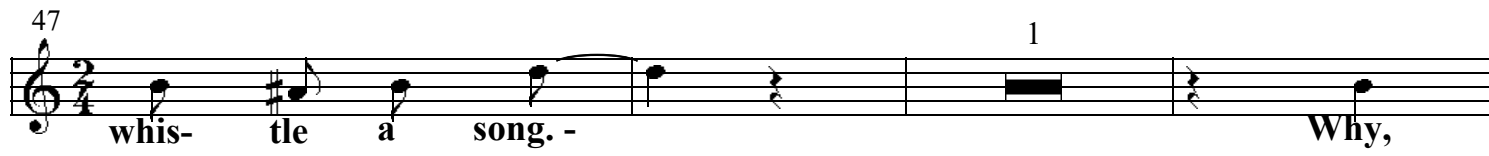

51
some- times a smile will right ev- 'ry wrong Keep

55
smil- ing and shuf- fle a- long

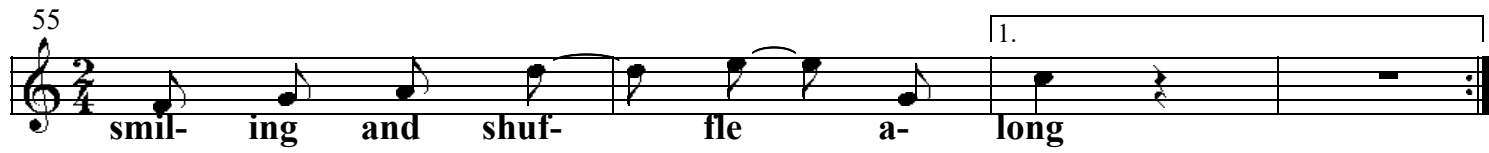

59 |2. 61 *Encore Instrumental* 62

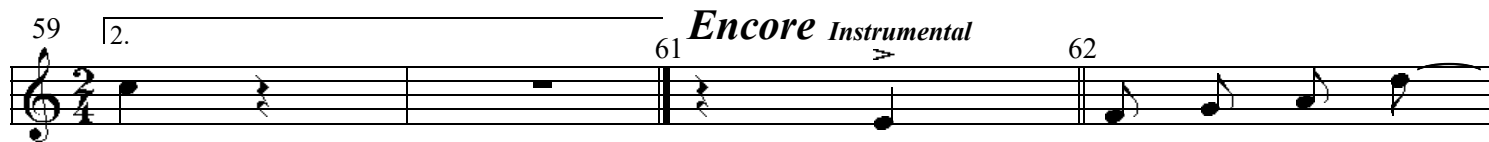

63
D.S. Chorus

♩ = 112

"Shuffle Along"

Music by Eubie Blake

Chords

Chords: C C E⁷ A⁷ A⁷

5 D^m G⁷ C D^m G⁷ C⁹ C

11 C C C C

15 D D G C

19 C C C⁶ G D G G⁷

23 D D G⁷ G⁷

27 C C 1 B₀

31 A^m C⁺ A^m 1 C[#]₀

35 D^m C D^m G⁹ A^m D^m C C

39 D D G⁶ D G₀ G⁷

43 C C 1 A⁷

47 **Dm⁷** **A⁷** **Dm⁷** **G⁷**

51 **C** **C** **A⁷** **A⁷**

55 **Dm⁷** **G⁷** **G⁷** **C** **G⁷** **G⁷** **D₀** **Am** **G⁷**

59 **Dm⁷** **G⁷** **C** **C^{#m}** **F** **G⁷**

63 **C** **G⁷** **G⁷** **D₀** **Am** **G⁷**

Shuffle Along

ORCHESTRA SCORE

of

“SHUFFLE ALONG”

by

SISSLE and BLAKE

Act I: 1. Overture, 2. Opening Chorus - Election Day, 3. I'm Just Simply Full Of Jazz, 4. Love Will Find A Way, 5. Bandana Days, 6. Encore - Bandana Days, 7. Uncle Tom and Old Black Joe, 8. In Honeyuckle Time, 9. Gipsy Blues, 10. Humph Music, 11. Finale - Act I, 11b. Finale - Act I Reprise „Love Will ...”.

Act II: 12. Shuffle Along, 13. I'm Just Wild About Harry, 14. Sing Me to Sleep, Dear Mammy, 15. Everything Reminds Me Of You, 16. If You've Never Been Yamped By A Brown Skin, 17. Oriental Blues, 18. I'm Craving For That Kind Of Love, 19. Serenade Blues, 19b. Serenade Blues - tb-solo, 20. Sissle & Blake Entrance, 21. Baltimore Buzz

Re-edited by Klaus Pehl © 2022