

Shuffle Along

ORCHESTRA SCORE

of

“SHUFFLE ALONG”

by

SISSLE and BLAKE

Serenade Blues

Flute, Oboe, Clarinet, 1st & 2nd Cornet,
Trombone.

Drums & Bells, 1st & 2nd Violin.

Viola, Cello, Bass, Piano & Vocal/Chords

Re-edited by Klaus Pehl © 2022

"Serenade Blues"

Music by Eubie Blake

♩ = 160

Flute

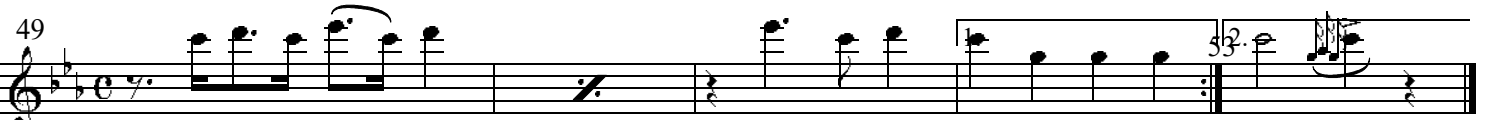
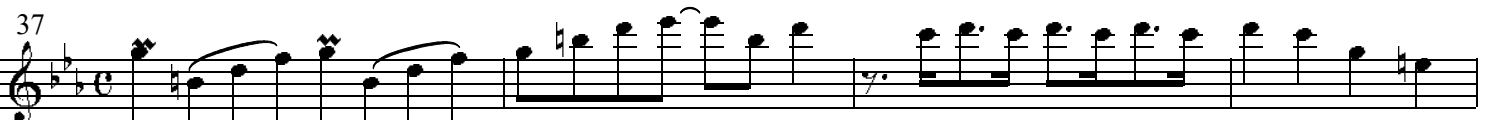
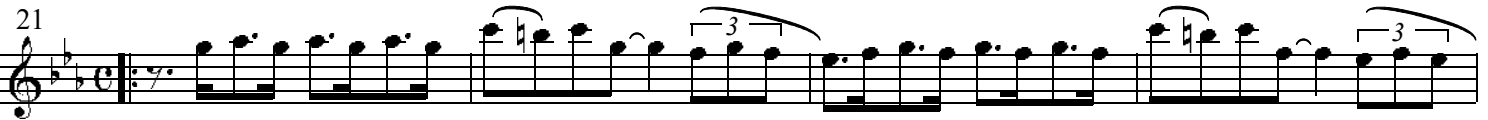
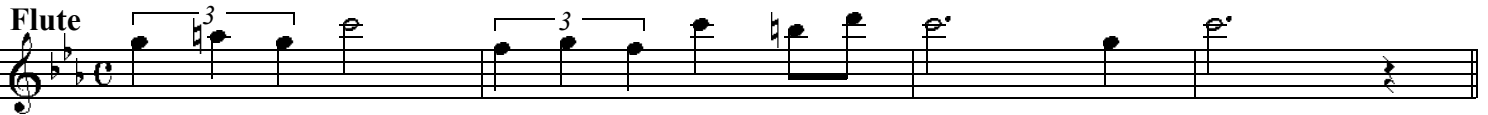

"Serenade Blues"

Music by Eubie Blake

♩ = 160

Oboe

1 5 2

9 4 3

21 3 3

25 3

29 3 3

33 3

37 3 3

41 3

45 3

49 3 3 1. 2.

"Serenade Blues"

Music by Eubie Blake

♩ = 160

1st Clar.

"Serenade Blues"

Music by Eubie Blake

$\text{♩} = 160$

1st Cornet

"Serenade Blues"

Music by Eubie Blake

♩=160

2nd Cornet

"Serenade Blues"

Music by Eubie Blake

♩ = 160

Trombone 1&2

"Serenade Blues"

Music by Eubie Blake

♩ = 160

Trombone 3

4

5

16

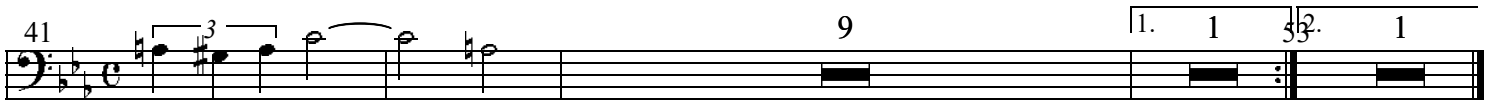
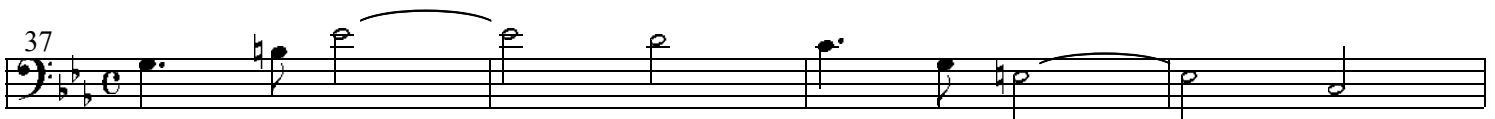
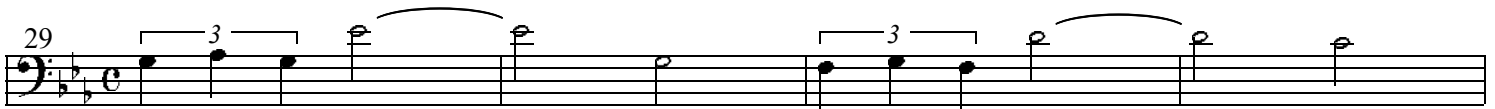
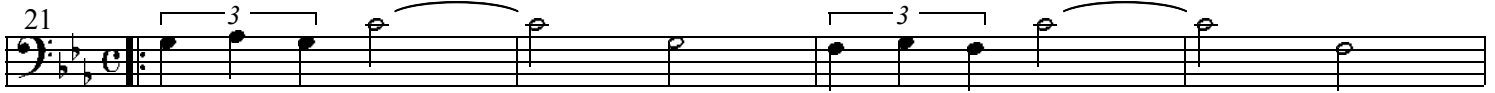
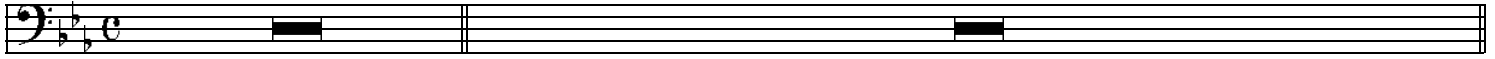

♩=160

"Serenade Blues"

Music by Eubie Blake

1st Violin

3 3 5

9

15

21

25

29

33

37

41

45

49

1. 2.

"Serenade Blues"

Music by Eubie Blake

2nd Violin

5

7

13

21

25

29

33

37

41

45

49

1.

32.

v

"Serenade Blues"

Music by Eubie Blake

♩ = 160

Viola

5

9

15

21

25

29

33

37

41

45

49

1.

32.

v

♩ = 160

"Serenade Blues"

Music by Eubie Blake

Violoncello

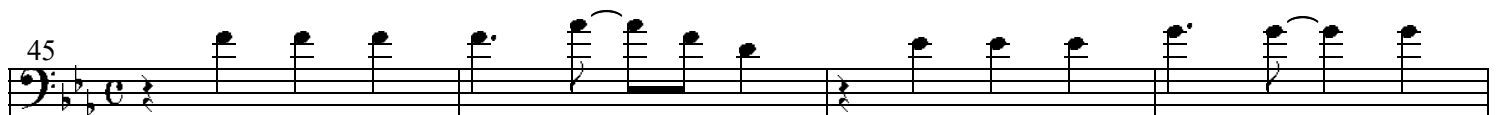
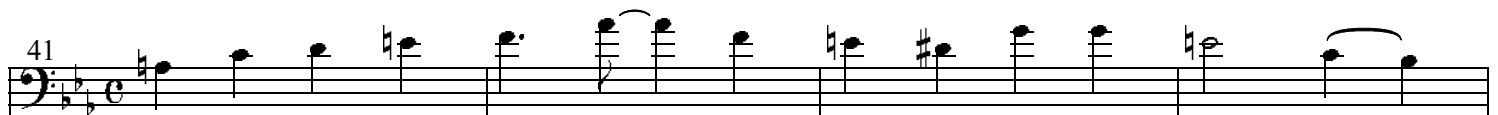
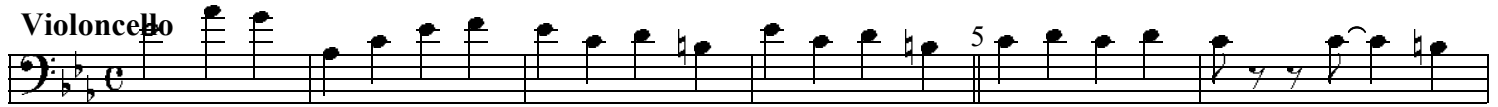

"Serenade Blues"

Music by Eubie Blake

Bass

"Serenade Blues"

Music by Eubie Blake

Piano acc.

Measures 13-16 of the piano accompaniment. The right hand has a melodic line with some rests, while the left hand continues with a steady bass line.

Measures 17-20 of the piano accompaniment. The right hand features a melodic line with a slight change in rhythm. The left hand continues with a steady bass line.

29

3

33

37

41

45

49

1. 2.

"Serenade Blues"

Music by Eubie Blake & Lyrics by Noble Sissle

$\text{♩} = 160$

Introduction *3 orchestra*

Vocal E^b E^b B^b A^b Cm G^7 Cm G^7 Cm G^7

5 *Verse* Cm Cm Dm^7 G^7

Blues - Lawd, I love them so,
Blues - why they're all the rage,

7 C G C G Cm

I love each note that Han-dy wrote, Blues -
in ev-'ry home from here to Rome Blues -

10 Cm Dm^7 G^7

why they're all the go,
played on ev-'ry stage,

11 C G C G

B'leave what I say they're here to stay -
in Church-es, too, whole world's gone blue

13 F A^b7 C C^7

Of course I like the clas-sic mu-sic,
Grand op-'ra soon will be a has been,

15 **A** **A^b** **G⁹** **Cm**

I mean I like the me- lo- dies and mi- nor keys,
I mean its style, not me- lo- dies, nor mi- nor keys,

18 **Cm** **G** **Dm⁷** **G⁷**

But if you want a treat,
For they're al- ways a hit

19 **C** **G⁹** **A^{b7}** **A^o** **G⁷**

Here's one I know you can't beat, Lawd- ee!
If you jazz them up a bit, Lawd- ee!

21 *Refrain*
Use Schubert's counter melody 2nd time only

Through - the leaves -
Just take that Se- re- nade that

22 **Cm** **G⁵⁻⁷**

Schu- bert wrote, the

23 **Cm** **Cm** **D7 Fm⁷**

night winds mov - ing
And take the clas- sic shade from ev - 'ry note,

25 **G⁷** **G** **B^{b7}** **Cm** **G⁷**

mur- mur - so low and sweet,
Then with that me- lo- dy start in- to play- ing.

29 **A^b** **Cm** **E^b7**

To - thy cham - ber

For - get the art - ist and the ol - den ways

31 **Cm** **F⁹**

win - dow, rov - ing,

But like the smart - est of our mod - ern days.

33 **B^b** **C⁷** **B^b7**

Love. - bath led my

Just fill that me - lo - dy chuck full of

35 **E^b7 maj** **E^b7 maj**

feet.

Jazz - y syn - co - pa - tions, razz - y mo - du - la - tions

37 **G⁷** **G⁷** **E^bo**

Si - lent pray - ers

When you get to that mi - nor strain,

39 **C⁷**

bliss - ful feel -

Oh Lawd - y, let me hear you

40 **C⁷** **F**

ings, Link us, though

sit right on it. Why just to

42 **F**

hear it oh! Once a- gain

43 **C** **G⁷** **C**

I would take my dia- mond ring right off and pawn it.

45 **Dm⁷** **G⁷**

To each dream - ming I'd bet my ver- y last pair of shoes

47 **Cm** **Cm**

heart, To That e- ven Pa- de- rews- ky would choose

49 **A^b7**

each The jazz- y Se- re- nade

50 **Cm⁶** **A^b7** **G⁷**

dream- ming heart. When he hears it played Se- re nade

52 **Cm** 53. **Cm**

Blues. Blues.

Shuffle Along

ORCHESTRA SCORE

of

“SHUFFLE ALONG”

by

SISSLE and BLAKE

Act I: 1. Overture, 2. Opening Chorus - Election Day, 3. I'm Just Simply Full Of Jazz, 4. Love Will Find A Way, 5. Bandana Days, 6. Encore - Bandana Days, 7. Uncle Tom and Old Black Joe, 8. In Honeyuckle Time, 9. Gipsy Blues, 10. Humph Music, 11. Finale - Act I, 11b. Finale - Act I Reprise „Love Will ...”.

Act II: 12. Shuffle Along, 13. I'm Just Wild About Harry, 14. Sing Me to Sleep, Dear Mammy, 15. Everything Reminds Me Of You, 16. If You've Never Been Yamped By A Brown Skin, 17. Oriental Blues, 18. I'm Craving For That Kind Of Love, 19. Serenade Blues, 19b. Serenade Blues - tb-solo, 20. Sissle & Blake Entrance, 21. Baltimore Buzz

Re-edited by Klaus Pehl © 2022