

Shuffle Along

ORCHESTRA SCORE

of

“SHUFFLE ALONG”

by

SISSLE and BLAKE

*Serenade Blues
(Special Chorus with
Trombone Solo)*

Flute, Oboe, Clarinet, 1st & 2nd Cornet, Trombone,
Drums & Bells, 1st & 2nd Violin,
Viola, Cello, Bass, Piano & Vocal/Chords

Re-edited by Klaus Pehl © 2022

"Serenade Blues"

Special Chorus with Trombone Solo

Music by Eubie Blake

♩ = 160

Flute

"Serenade Blues"

Special Chorus with Trombone Solo
Music by Eubie Blake

♩=160

Oboe

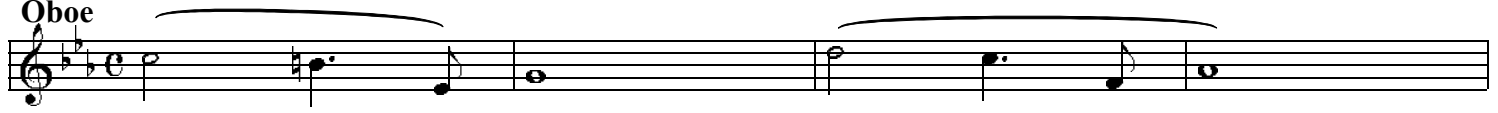

5

9

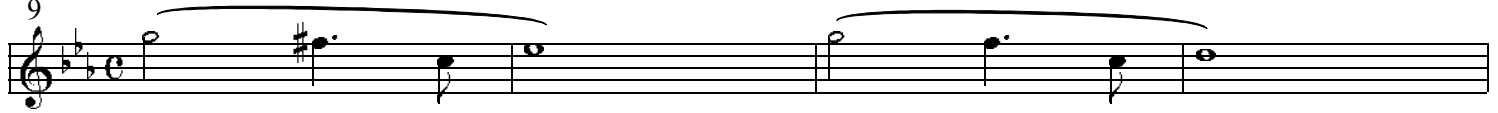

13

17

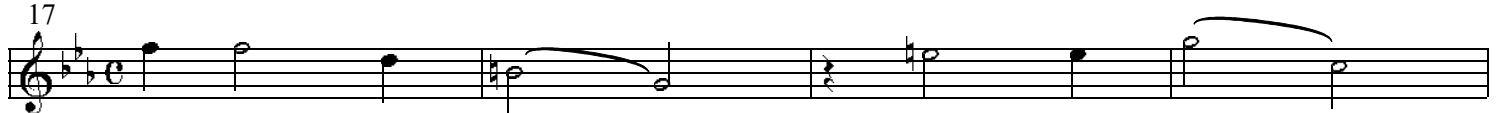

21

25

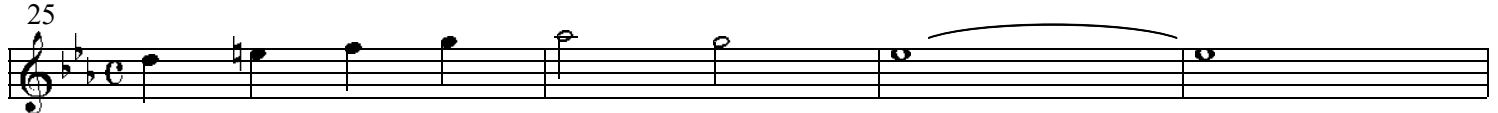

29

"Serenade Blues"

Special Chorus with Trombone Solo

Music by Eubie Blake

♩ = 160

1st Clar.

"Serenade Blues"

Special Chorus with Trombone Solo

Music by Eubie Blake

♩=160

1st Cornet

"Serenade Blues"

Special Chorus with Trombone Solo

Music by Eubie Blake

♩ = 160

2nd Cornet

"Serenade Blues"

Special Chorus with Trombone Solo
Music by Eubie Blake

♩=160

Solo
Trombone 1&2

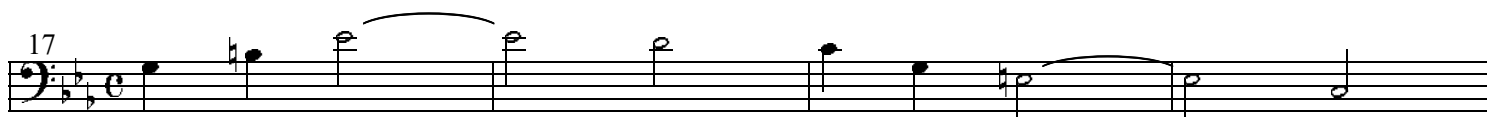
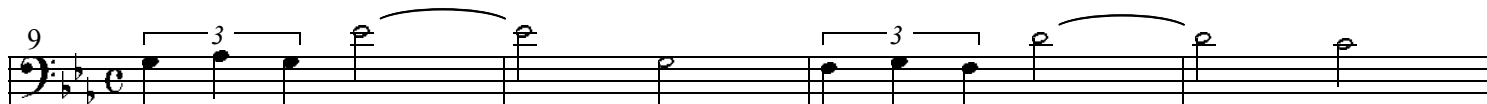
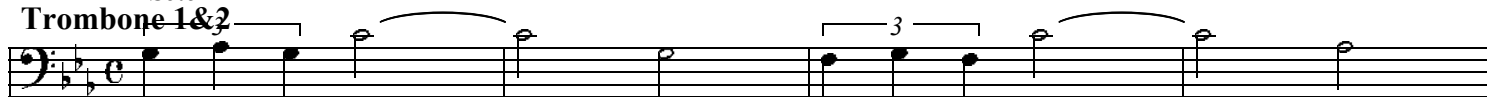

"Serenade Blues"

Special Chorus with Trombone Solo
Music by Eubie Blake

Drums

Tacet to last 2 measures

30

"Serenade Blues"

Special Chorus with Trombone Solo
Music by Eubie Blake

♩ = 160

1st Violin

8va div.

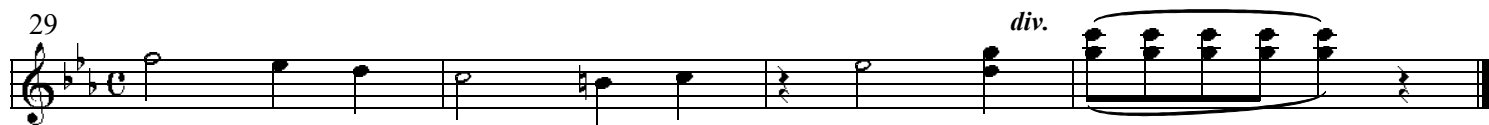
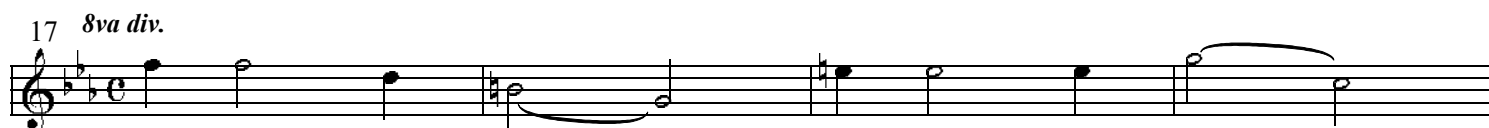
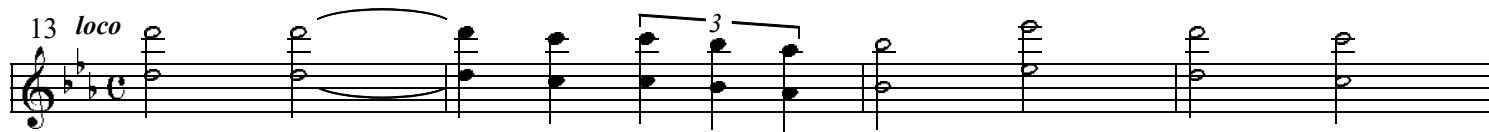
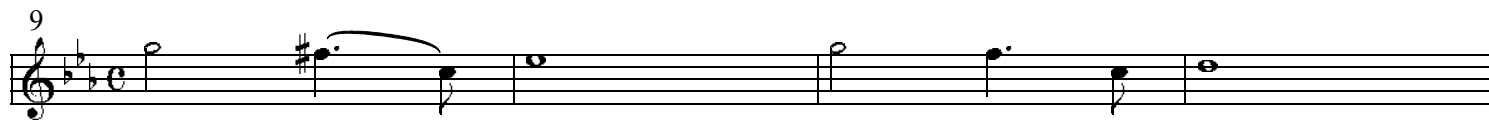
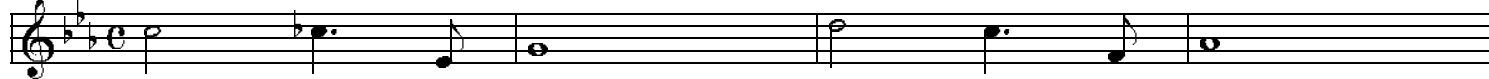

"Serenade Blues"

Special Chorus with Trombone Solo
Music by Eubie Blake

♩=160

2nd Violin

9

13

17

21

25

29

♩ = 160

"Serenade Blues"

Special Chorus with Trombone Solo
Music by Eubie Blake

Viola

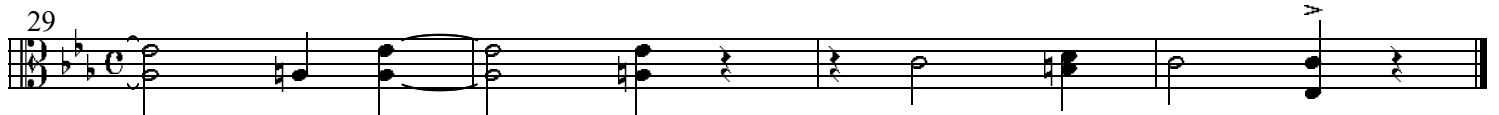
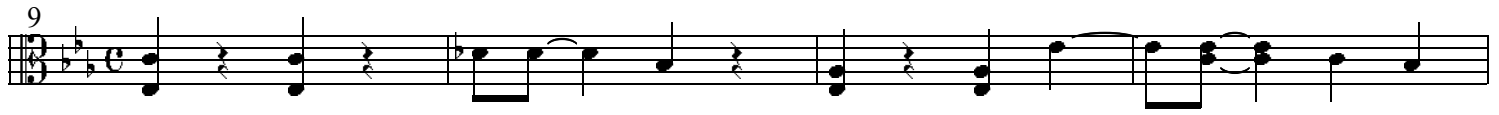
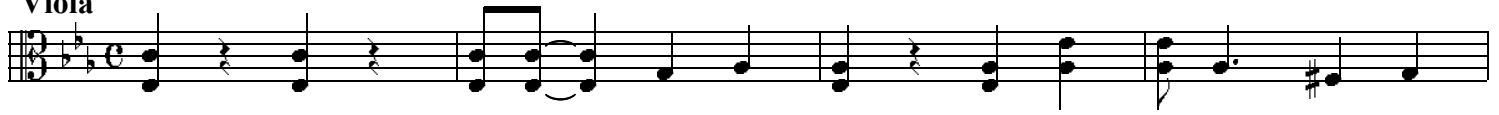

"Serenade Blues"

Special Chorus with Trombone Solo

Music by Eubie Blake

♩ = 160

Violincello

"Serenade Blues"

Special Chorus with Trombone Solo
Music by Eubie Blake

♩ = 160

Piano acc.

Shuffle Along

ORCHESTRA SCORE

of

“SHUFFLE ALONG”

by

SISSLE and BLAKE

Act I: 1. Overture, 2. Opening Chorus - Election Day, 3. I'm Just Simply Full Of Jazz, 4. Love Will Find A Way, 5. Bandana Days, 6. Encore - Bandana Days, 7. Uncle Tom and Old Black Joe, 8. In Honeyuckle Time, 9. Gipsy Blues, 10. Humph Music, 11. Finale - Act I, 11b. Finale - Act I Reprise „Love Will ...”.

Act II: 12. Shuffle Along, 13. I'm Just Wild About Harry, 14. Sing Me to Sleep, Dear Mammy, 15. Everything Reminds Me Of You, 16. If You've Never Been Yamped By A Brown Skin, 17. Oriental Blues, 18. I'm Craving For That Kind Of Love, 19. Serenade Blues, 19b. Serenade Blues - tb-solo, 20. Sissle & Blake Entrance, 21. Baltimore

BUZZ

Re-edited by Klaus Pehl © 2022