

Shuffle Along

ORCHESTRA SCORE

of

“SHUFFLE ALONG”

by

SISSLE and BLAKE

Bandana Days

Flute, Oboe, Clarinet, 1st & 2nd Cornet,
Trombone.

Drums & Bells, 1st & 2nd Violin,

Viola, Cello, Bass, Piano & Vocal/Chords

Re-edited by Klaus Pehl © 2022

♩ = 112

"Bandana Days"

Music by Eubie Blake

Flute

"Bandana Days"

Music by Eubie Blake

♩ = 112

Oboe

1

5 Voice

4

13

21 Chorus

25

29

33

37

41

45

51 1.

53. 2.

"Bandana Days"

Music by Eubie Blake

 = 112

1st Clar.

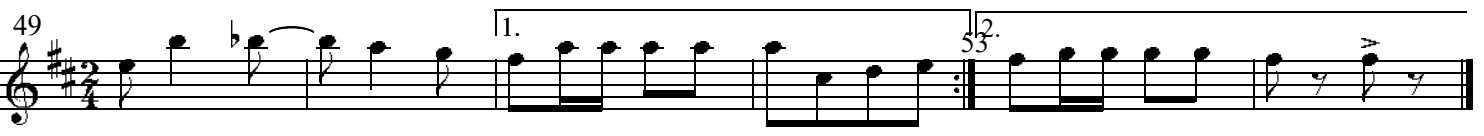
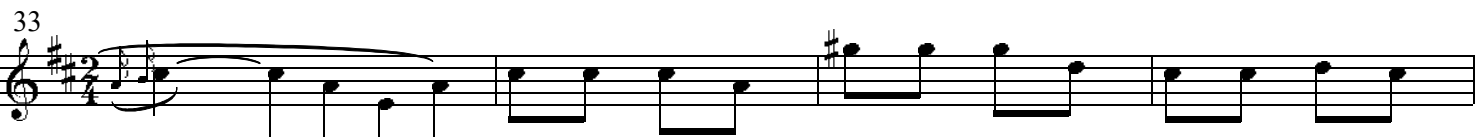
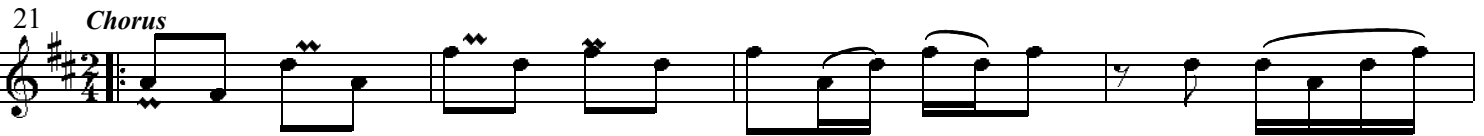
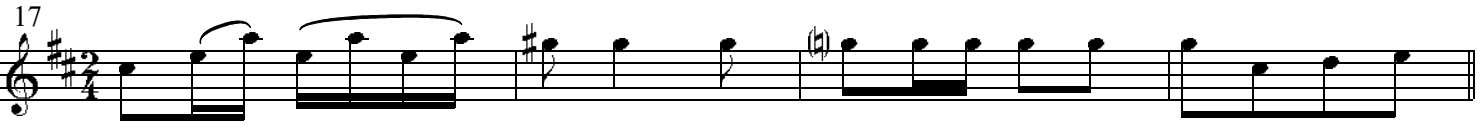

"Bandana Days"

Music by Eubie Blake

♩ = 112

1st Cornet

5 *Voice Horn cue 3*

13 *Horn cue 3*

21 *Chorus*

25

29

33

37

41

45

49

"Bandana Days"

Music by Eubie Blake

♩ = 112

2nd Cornet

"Bandana Days"

Music by Eubie Blake

♩=112

Horns 1&2

4

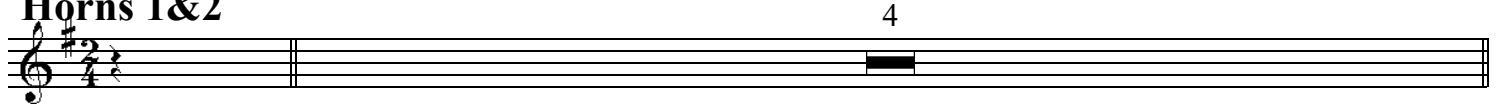

5 *Voice* 4

13 4

21 6 24 1. 2 53. 2

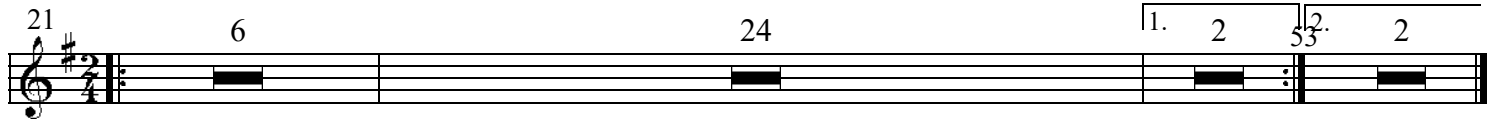

"Bandana Days"

Music by Eubie Blake

♩=112

Trombone 1&2

5 voice Cello

13 Cello cue

4

21 Chorus

25

29

33

37

41

45

49

Eleventh staff of music, measures 29-32. The music concludes with a first ending (1.) and a second ending (2.) marked with a repeat sign and a double bar line.

"Bandana Days"

Music by Eubie Blake

♩=112

Drums

5 Voice

4

Voice notation for the first system, measures 1-4. The notation is on a single staff with a 2/4 time signature. Measure 1 contains a quarter note. Measure 2 contains a quarter note, an eighth note, and a quarter note. Measure 3 contains a quarter note, a quarter note, and a quarter note. Measure 4 contains a quarter note, a quarter note, and a quarter note.

13

3

Voice notation for the second system, measures 5-8. The notation is on a single staff with a 2/4 time signature. Measure 5 contains a quarter note. Measure 6 contains a quarter note, an eighth note, and a quarter note. Measure 7 contains a quarter note, a quarter note, and a quarter note. Measure 8 contains a quarter note, a quarter note, and a quarter note.

21

Chorus

6

24

1.

2

53.

2

Chorus notation for the first system, measures 9-12. The notation is on a single staff with a 2/4 time signature. Measure 9 contains a quarter note. Measure 10 contains a quarter note, an eighth note, and a quarter note. Measure 11 contains a quarter note, a quarter note, and a quarter note. Measure 12 contains a quarter note, a quarter note, and a quarter note.

"Bandana Days"

Music by Eubie Blake

♩ = 112

2nd Violin

Voice

9

13

17

21

Chorus

25

29

33

37

41

45

49

"Bandana Days"

Music by Eubie Blake

♩ = 112

Viola

5 *Voice Solo*

9

13

Measures 13-16 of the Viola part. Includes a double bar line with repeat dots.

17

Measures 17-20 of the Viola part.

21 *Chorus*

Measures 21-24 of the Viola part, marking the beginning of the Chorus. Includes a double bar line with repeat dots.

25

Measures 25-28 of the Viola part. Includes a double bar line with repeat dots.

29

33

Measures 33-36 of the Viola part. Includes a double bar line with repeat dots.

37

Measures 37-40 of the Viola part. Includes a double bar line with repeat dots.

41

Measures 41-44 of the Viola part.

45

Measures 45-48 of the Viola part.

49

Measures 49-55 of the Viola part. Includes first and second endings marked with '1.' and '53.'.

"Bandana Days"

Music by Eubie Blake

♩=112

Violincello

Violincello staff 1: Bass clef, 2/4 time signature. Measures 1-4. Measure 1 has a fermata. Measure 4 has a sharp sign above the staff.

5 Voice Solo

Violincello staff 2: Bass clef, 2/4 time signature. Measures 5-8. Measure 5 has a fermata. Measure 8 has a sharp sign above the staff.

9

Violincello staff 3: Bass clef, 2/4 time signature. Measures 9-12. Measure 12 has a sharp sign above the staff.

13 Solo

Violincello staff 4: Bass clef, 2/4 time signature. Measures 13-16. Measure 16 has a sharp sign above the staff.

17

Violincello staff 5: Bass clef, 2/4 time signature. Measures 17-20. Measure 20 has a sharp sign above the staff.

21 Chorus

Violincello staff 6: Bass clef, 2/4 time signature. Measures 21-24. Measure 21 has a fermata. Measure 24 has a sharp sign above the staff.

25

Violincello staff 7: Bass clef, 2/4 time signature. Measures 25-28. Measure 25 has a sharp sign above the staff.

29

Violincello staff 8: Bass clef, 2/4 time signature. Measures 29-32. Measure 32 has a sharp sign above the staff.

33

Violincello staff 9: Bass clef, 2/4 time signature. Measures 33-36. Measure 36 has a sharp sign above the staff.

37

Violincello staff 10: Bass clef, 2/4 time signature. Measures 37-40. Measure 37 has a fermata. Measure 40 has a sharp sign above the staff.

41

Violincello staff 11: Bass clef, 2/4 time signature. Measures 41-44. Measure 41 has a sharp sign above the staff.

45

Violincello staff 12: Bass clef, 2/4 time signature. Measures 45-48. Measure 48 has a sharp sign above the staff.

49

Violincello staff 13: Bass clef, 2/4 time signature. Measures 49-53. Measure 53 has a sharp sign above the staff.

"Bandana Days"

Music by Eubie Blake

♩ = 112

Bass

5 *Voice*

9

13

17

21 *Chorus*

25

29

33

37

41

45

49

"Bandana Days"

Music by Eubie Blake

♩=112

Piano acc.

ff

5 *Voice* *arco*

Measures 5-9, the beginning of the vocal line. The melody is marked *Voice* and *arco*. The piano accompaniment continues with a steady bass line.

9

Measures 9-13 of the piano accompaniment. The right hand features sustained chords and moving lines, while the left hand maintains a consistent bass line.

13

Measures 13-17 of the piano accompaniment. The musical texture remains consistent with the previous section, featuring a strong bass line and harmonic support in the right hand.

17

Measures 17-21 of the piano accompaniment. The right hand has more active melodic lines, while the left hand continues with the bass line.

21 *Chorus*

Measures 21-25, the beginning of the chorus piano accompaniment. The right hand features a rhythmic pattern of chords, and the left hand has a steady bass line.

25

Measures 25-29 of the piano accompaniment. The music continues with the same rhythmic and harmonic patterns established in the previous sections.

29

33

37

41

45

49

"Bandana Days"

Music by Eubie Blake

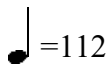
 =112

Vocal

5

Voice

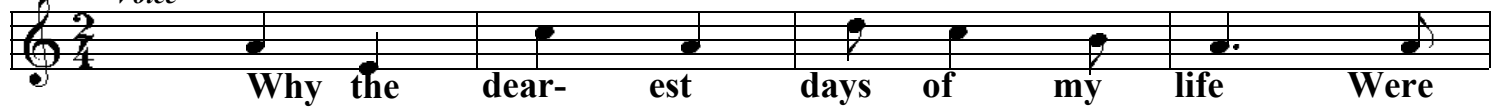

9

13

17

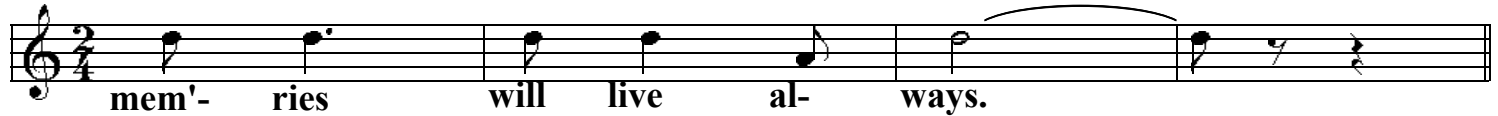

21

Chorus

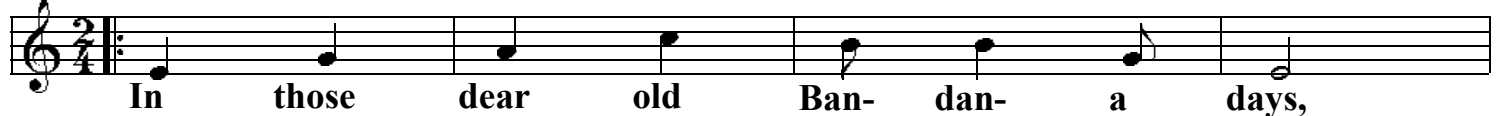

25

29

33

37

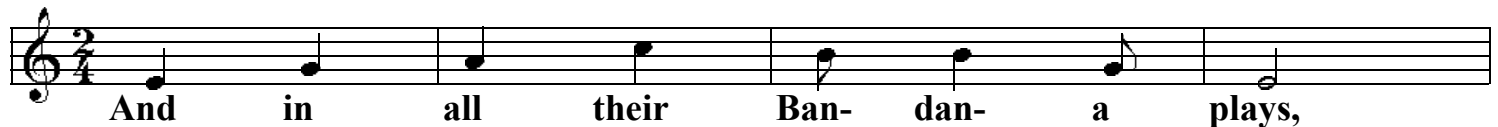

41

45

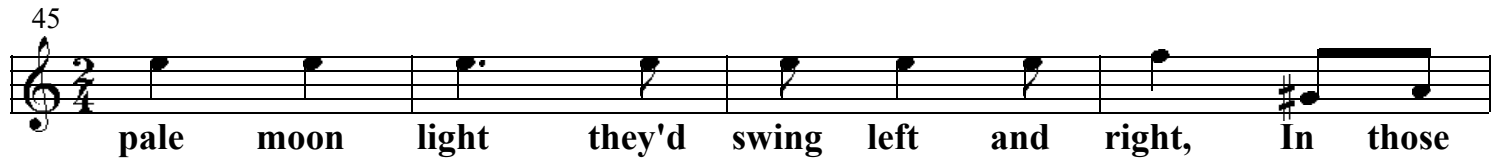

pale moon light they'd swing left and right, In those

49

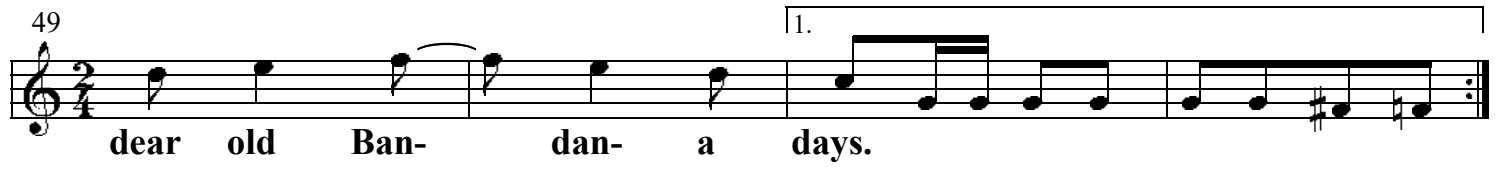

dear old Ban- dan- a days.

53

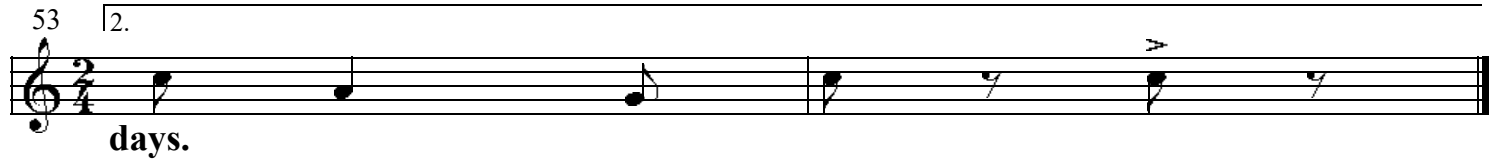

days.

♩ = 112

"Bandana Days"

Music by Eubie Blake

Chords G^7 C C E^7 Am A^7 B E^7

5 Am Am D E Am

9 C A D G C E

13 Am Am D E Am

17 G D G G D G

21 C C G C

25 D G C C C G

29 C C B Em

33 G G D G D G

37 C C G C

41 **D⁷** **G⁷** ² **C** **C**

45 **C** **E** **E⁷** **Gm⁶** **A⁷**

49 **D** **A⁷** **D-5⁷** **D-5⁷** **Em** **G⁷** ^{1.} **C** **C** **D⁷** **G⁷**

53 ^{2.} **C** **C₀** **G⁷** **C**

Shuffle Along

ORCHESTRA SCORE

of

“SHUFFLE ALONG”

by

SISSLE and BLAKE

Act I: 1. Overture, 2. Opening Chorus - Election Day, 3. I'm Just Simply Full Of Jazz, 4. Love Will Find A Way, 5. Bandana Days, 6. Encore - Bandana Days, 7. Uncle Tom and Old Black Joe, 8. In Honeyuckle Time, 9. Gipsy Blues, 10. Humph Music, 11. Finale - Act I, 11b. Finale - Act I Reprise „Love Will ...”.

Act II: 12. Shuffle Along, 13. I'm Just Wild About Harry, 14. Sing Me to Sleep, Dear Mammy, 15. Everything Reminds Me Of You, 16. If You've Never Been Yamped By A Brown Skin, 17. Oriental Blues, 18. I'm Craving For That Kind Of Love, 19. Serenade Blues, 19b. Serenade Blues - tb-solo, 20. Sissle & Blake Entrance, 21. Baltimore Buzz

Re-edited by Klaus Pehl © 2022