

Shuffle Along

ORCHESTRA SCORE

of

“SHUFFLE ALONG”

by

SISSLE and BLAKE

ENCORE: „Bandana Days”

**Flute, Oboe, Clarinet, 1st & 2nd Cornet,
Trombone.**

Drums & Bells, 1st & 2nd Violin.

Viola, Cello, Bass, Piano

Re-edited by Klaus Pehl © 2022

"Encore" (Bandana Days)

Music by Eubie Blake

$\text{♩} = 112$

Flute

♩=112

"Encore" (Bandana Days)

Music by Eubie Blake

Oboe

"Encore" (Bandana Days)

Music by Eubie Blake

♩ = 112

1st Clar.

5

8

12

16

20

23

24

28

"Encore" (Bandana Days)

Music by Eubie Blake

$\text{♩} = 112$

1st Cornet

♩=112

"Encore" (Bandana Days)

Music by Eubie Blake

2nd Cornet

5

7

3

8

12

16

20

1.

24

2.

29

2.

♩=112

"Encore" (Bandana Days)

Music by Eubie Blake

Drums

Wood Block

Wood Block notation for measures 8-11. Measure 8 starts with an 8-measure rest, followed by a quarter note. Measures 9-10 have rests, and measure 11 continues with a quarter note.

Wood Block notation for measures 12-15. Measures 12-13 have rests, and measures 14-15 continue with a quarter note.

Wood Block notation for measures 16-19. Measures 16-17 have rests, and measures 18-19 continue with a quarter note.

Wood Block notation for measures 20-23. Measures 20-21 have rests, and measures 22-23 continue with a quarter note. A first ending bracket spans measures 22-23.

Wood Block notation for measures 24-28. Measure 24 starts with a 2-measure rest, followed by a quarter note. Measures 25-28 continue with a quarter note.

Wood Block notation for measures 29-32. Measure 29 starts with a 2-measure rest, followed by a quarter note. Measures 30-32 continue with a quarter note.

"Encore" (Bandana Days)

Music by Eubie Blake

Viola

5

7

3

8

11

15

19

1.

3

24

2.

29

2.

"Encore" (Bandana Days)

Music by Eubie Blake

♩ = 112

Bass

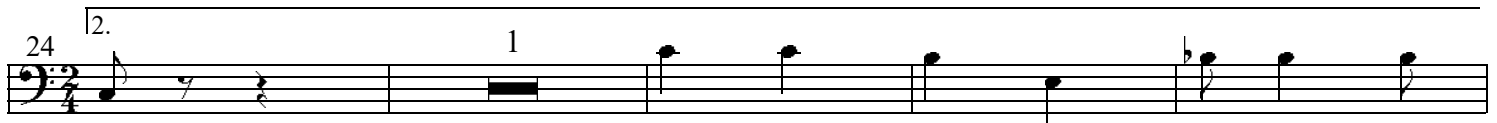

"Encore" (Bandana Days)

Music by Eubie Blake

♩ = 112

Piano acc.

24 2.

30 2.

Shuffle Along

ORCHESTRA SCORE

of

“SHUFFLE ALONG”

by

SISSLE and BLAKE

Act I: 1. Overture, 2. Opening Chorus - Election Day, 3. I'm Just Simply Full Of Jazz, 4. Love Will Find A Way, 5. Bandana Days, 6. Encore - Bandana Days, 7. Uncle Tom and Old Black Joe, 8. In Honeyuckle Time, 9. Gipsy Blues, 10. Humph Music, 11. Finale - Act I, 11b. Finale - Act I Reprise „Love Will ...”.

Act II: 12. Shuffle Along, 13. I'm Just Wild About Harry, 14. Sing Me to Sleep, Dear Mammy, 15. Everything Reminds Me Of You, 16. If You've Never Been Yamped By A Brown Skin, 17. Oriental Blues, 18. I'm Craving For That Kind Of Love, 19. Serenade Blues, 19b. Serenade Blues - tb-solo, 20. Sissle & Blake Entrance, 21. Baltimore

BUZZ

Re-edited by Klaus Pehl © 2022