

# *Tenorsax*

**Noble Sissle & His Orchestra**

**New York, February 10, 1938**

**Voices for:**

**Sopranosax/Clarinet, 1st & 2nd Altosax,  
Tenorsax, 1st & 2nd Trumpet, Trombone,  
Guitar, Bass, Piano, Drums (& Vocal)**

**Transcription by Klaus Pehl 1995 © 2024**

# The Basement Blues

Noble Sissle 1931

Noble Sissle & His Orchestra 21.04.1931  
transcr. Klaus Pehl 1995

$\text{♩} = 144$

## Tenor Sax 1

5 **A1** *Trumpet Solo*

*mf*

15 **A2** *Solo cont.*

24 **B** *Saxes*

*f*

41 **C** *Verse (2nd time Vocal)*

*mf*

49 **D** *Minor Verse (if no Vocal Piano Solo)* 16

*mf*

63 **E** *Soprano Solo* 12

Trumpet Solo

77 **F**  
*mf*

81

85

89 **G** Saxes & Brass  
*f*

94

99 101 **H** Ensemble  
*ff*

105

110

# Blackstick

Noble Sissle's Swingsters 10.2.1938

Sidney Bechet - Harry Brooks 1938

Rearranged Klaus Pehl 1995

=170

## Tenor Sax

85 **J** *Modulation*

89 **K** *Tenor*

93 *Reeds* 9

105 **L** *Drums*

113 **M** *Soprano lead*

118 *Coda* 2 121

# Dear Old Southland

Noble Sissle & His Jazzopators 14.7.1937

♩ = 100

Creamer & Leyton 1921  
Transcr. Klaus Pehl 1995

## Tenor Sax

**A**

*Soprano Solo*

**B**

**C**

**D**

*Trumpet*

71 **E** *Soprano*  
*mf*

75

79 *f*

83

# Loveless Love

Noble Sissle & His Orchestra, New York 24. Feb. 1931

W. C. Handy 1921  
Transcr. Klaus Pehl 1995

=172

## Tenor Sax 1

to Clarinet 1

### 7 **A** Reeds

*mf*

### 23 **B** Brass

16

### 39 **C**

### 55 **D** Trumpet Solo

2

### 63 **E** Modulation

2

to Tenor 2

4

73 **F** Verse 1 2

77 1 to Clarinet 8

81 8 1

85 **G** Clarinet Solo 8

89 8 to Tenor 6

99 **H** Modulation 3 103 **J** tutti 1

107 8

114 8 2 119 **K** Soprona & Ens. 1

123 8 1 1

130 8 Coda 133 mf

1  
**Southern Sunsets**  
*Noble Sissle's Swingsters 10.2.1938*

 = 112

**S. Bechet, Brooks 1938**  
transcr. Klaus Pehl 1995

**Tenor Sax 1** 8 Clarinet

*mf* *bend*

7 A lead

8 *mp*

11 *Tbn. Solo Fill In* *bend* 3

8 *ensemble*

15 *mf*

19 *mp*

8 B

23 *mf*

27

8 *Acc. ad lib* 3 3 3

31

8 *ensemble* 2

35 *mf*

Detailed description of the musical score: The score is written for Tenor Saxophone 1 and includes a Clarinet part. It is in 4/4 time with a key signature of two flats. The piece is divided into sections A and B. Section A starts at measure 7 and includes a 'lead' section. Section B starts at measure 23 and includes an 'ensemble' section. The score features various dynamics such as *mf* (mezzo-forte) and *mp* (mezzo-piano), as well as articulations like accents and slurs. Performance instructions include 'Tbn. Solo Fill In' and 'Acc. ad lib' (ad libitum). There are also specific markings for 'bend' and triplet rhythms.

39 **C** *to Tenor* 6 2 *f*

47 6 *f* *Acc. ad lib*

55 **D**

57

59 3 3 3 3

61 63 **E** *Solo Melody*

64 3

70 71 **F** *f*

79 4 85 **Coda** *mf* *ff* *p*

# Viper Mad

Noble Sissle's Swingsters 10.2.1938

S. Bechet, Rousseau Simmons 1924  
transcr. Klaus Pehl 1995

♩ = 184

## Tenor Sax 1

5 **A** *Soprano acc.*

11

17

23

29

35 **B** *Vocal*

71 **C** *Trumpet acc.*

77

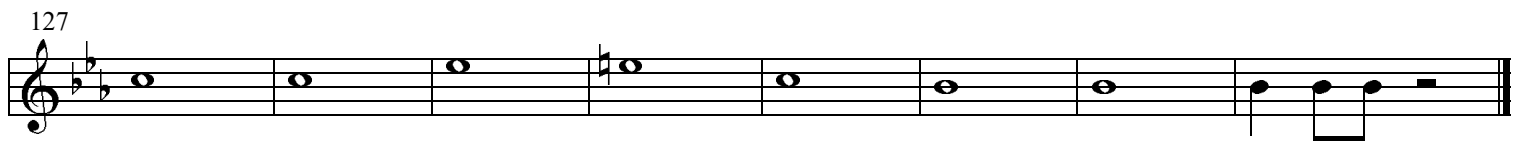
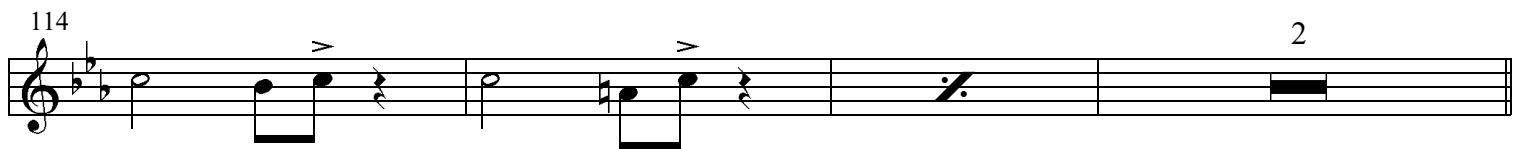
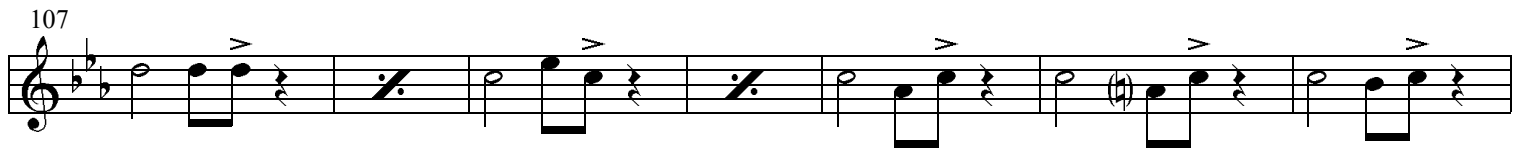

# 1 You Can't Live In Harlem

Noble Sissle & His Int. Orchestra 15.8.1934

♩ = 220

Sammy Cahn - Saul Chaplin 193?  
transcr. Klaus Pehl 1995

## Tenor Sax 1

69

77 **F** *Vocal cont.*

*Yeah! Yeah! No!*

85

*Yeah! Yeah! No!*

93 **G**

*Yeah! Yeah! No!*

109 **H** *Soprano*

117

125 **J** *Reeds*

*Trombone*

129

133 **K** *Ensemble*

137

# **Noble Sissle & His Orchestra feat. Sidney Bechet**

**Transcription by Klaus Pehl 1995**

## **Parts for:**

**Sopranosax/Clarinet**

**1st Altosax**

**2nd Altosax**

**Tenorsax**

**Guitar**

**Bass**

**1st Trumpet**

**2nd Trumpet**

**Trombone**

**Piano**

**Drums**